



WEAR	NORMAL
CONTAMINATION	NORMAL
FLUID CONDITION	NORMAL

Machine Id
LOUISIANA MARINER
Component
Port Genset
Fluid
CHEVRON DELO 400 MULTIGRADE 15W40 (4 GAL)

RECOMMENDATION

Resample at the next service interval to monitor.

Test	UOM	Method	Limit/Abn	Current	History1	History2
Sample Number		Client Info		MW0065025	MW0057317	MW0042865
Sample Date		Client Info		16 May 2024	08 Dec 2023	10 Jul 2023
Machine Age	hrs	Client Info		34193	32174	30342
Oil Age	hrs	Client Info		2154	1860	2058
Filter Age	hrs	Client Info		1279	875	2058
Oil Changed		Client Info		Changed	Changed	Changed
Filter Changed		Client Info		Changed	Changed	Changed
Sample Status				NORMAL	ABNORMAL	ABNORMAL

WEAR

All component wear rates are normal.

Iron	ppm	ASTM D5185m	>50	4	30	20
Chromium	ppm	ASTM D5185m	>4	0	<1	<1
Nickel	ppm	ASTM D5185m	>2	0	<1	0
Titanium	ppm	ASTM D5185m		10	13	13
Silver	ppm	ASTM D5185m	>5	0	0	0
Aluminum	ppm	ASTM D5185m	>12	<1	2	2
Lead	ppm	ASTM D5185m	>17	1	▲ 144	▲ 109
Copper	ppm	ASTM D5185m	>70	0	5	5
Tin	ppm	ASTM D5185m	>15	0	<1	0
Vanadium	ppm	ASTM D5185m		0	<1	<1
White Metal	scalar	*Visual	NONE	NONE	NONE	NONE
Yellow Metal	scalar	*Visual	NONE	NONE	NONE	NONE

CONTAMINATION

There is no indication of any contamination in the oil.

Silicon	ppm	ASTM D5185m	>25	4	5	4
Potassium	ppm	ASTM D5185m	>20	<1	4	7
Fuel		WC Method	>4.0	<1.0	<1.0	<1.0
Water		WC Method	>0.1	NEG	NEG	NEG
Glycol		WC Method		NEG	NEG	NEG
Soot %	%	*ASTM D7844		0.2	0.2	0.2
Nitration	Abs/cm	*ASTM D7624	>20	8.4	12.2	12.3
Sulfation	Abs/.1mm	*ASTM D7415	>30	19.1	25.2	26.5
Silt	scalar	*Visual	NONE	NONE	NONE	NONE
Debris	scalar	*Visual	NONE	NONE	NONE	NONE
Sand/Dirt	scalar	*Visual	NONE	NONE	NONE	NONE
Appearance	scalar	*Visual	NORML	NORML	NORML	NORML
Odor	scalar	*Visual	NORML	NORML	NORML	NORML
Emulsified Water	scalar	*Visual	>0.1	NEG	NEG	NEG

FLUID CONDITION

The BN result indicates that there is suitable alkalinity remaining in the oil. The condition of the oil is suitable for further service.

Sodium	ppm	ASTM D5185m		6	4	15
Boron	ppm	ASTM D5185m	151	92	55	30
Barium	ppm	ASTM D5185m	0.4	0	0	0
Molybdenum	ppm	ASTM D5185m	250	22	36	41
Manganese	ppm	ASTM D5185m		0	<1	1
Magnesium	ppm	ASTM D5185m	0	667	703	703
Calcium	ppm	ASTM D5185m	2046	1469	1820	1921
Phosphorus	ppm	ASTM D5185m	1043	707	802	769
Zinc	ppm	ASTM D5185m	943	815	982	967
Sulfur	ppm	ASTM D5185m	5012	3325	3248	3969
Oxidation	Abs/.1mm	*ASTM D7414	>25	14.0	22.6	25.6
Base Number (BN)	mg KOH/g	ASTM D2896	12.5	7.9	6.5	5.4
Visc @ 100°C	cSt	ASTM D445	14.4	13.7	15.0	14.7

FT-IR (Direct Trend)

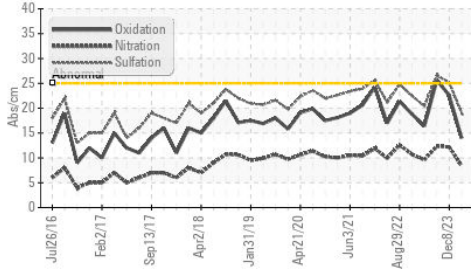

Base Number

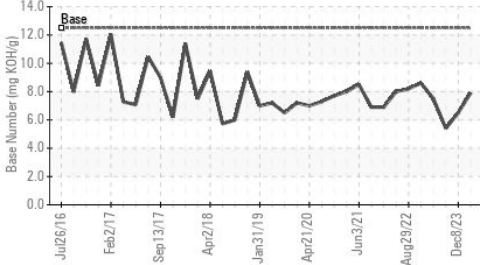

Viscosity @ 100°C

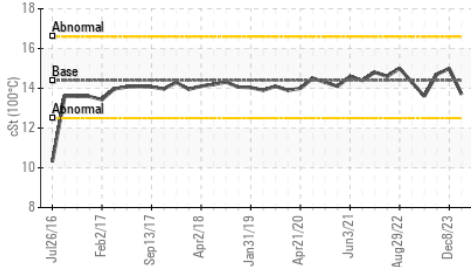

Ferrous Alloys

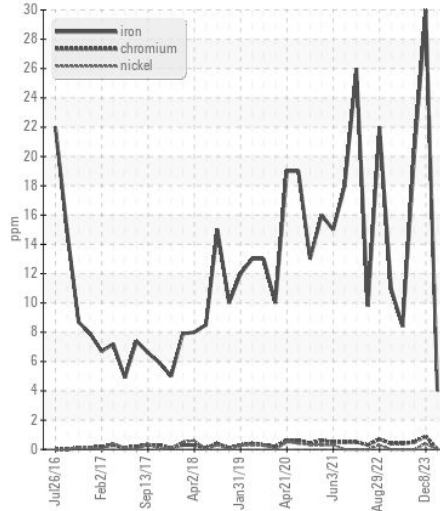

Non-ferrous Metals

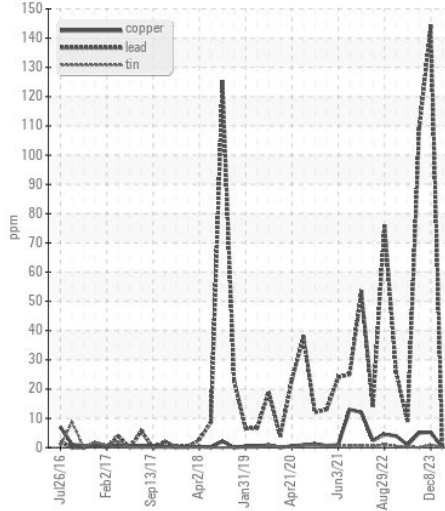

Viscosity @ 100°C

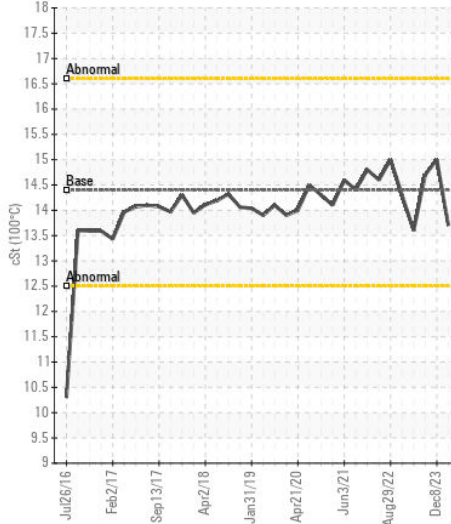

Base Number

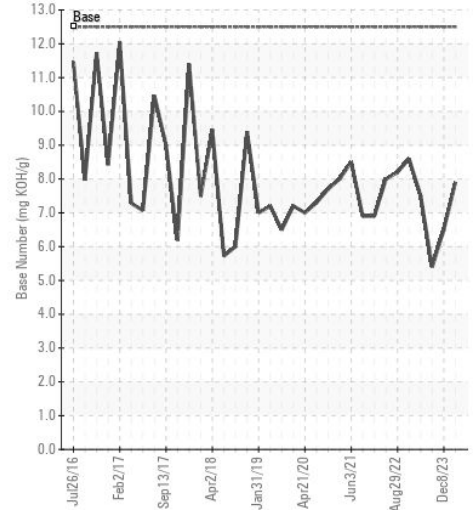

Certificate L2367

Laboratory : WearCheck USA - 501 Madison Ave., Cary, NC 27513
Sample No. : MW0065025
Lab Number : 06195232
Unique Number : 11057355
Test Package : MAR 2

Received : 30 May 2024
Tested : 31 May 2024
Diagnosed : 31 May 2024 - Wes Davis

AMERICAN RIVER TRANSPORTATION CO
 8400 RIVER RD, PO BOX 656
 WESTWEGO, LA
 US 70094-2317
 Contact: KEVIN CHIASSON
 kevin.chiasson@adm.com

To discuss this sample report, contact Customer Service at 1-800-237-1369.

* - Denotes test methods that are outside of the ISO 17025 scope of accreditation.

Statements of conformity to specifications are based on the simple acceptance decision rule (JCGM 106:2012)

T:
F: