



WEAR	NORMAL
CONTAMINATION	ABNORMAL
FLUID CONDITION	NORMAL

Area
[W67134]

Machine Id
JOHN DEERE 135G 1FF135GXVKF501242

Component
Hydraulic System

Fluid
HITACHI HYDRAULIC SUPER EX 46HN (20 GAL)

RECOMMENDATION

We recommend you service the filters on this component. Resample at the next service interval to monitor. We were unable to perform a particle count due to a high concentration of particles present in this sample. (Customer Sample Comment: W67134)

Test	UOM	Method	Limit/Abn	Current	History1	History2
Sample Number		Client Info		JR0215617	JR0142056	JR0134913
Sample Date		Client Info		28 May 2024	06 Sep 2022	07 Jul 2022
Machine Age	hrs	Client Info		5616	3892	3722
Oil Age	hrs	Client Info		1724	0	0
Filter Age	hrs	Client Info		0	0	0
Oil Changed		Client Info		Not Chngd	Not Chngd	Not Chngd
Filter Changed		Client Info		Not Chngd	N/A	Not Chngd
Sample Status				ABNORMAL	ABNORMAL	ABNORMAL

WEAR

All component wear rates are normal.

Test	UOM	Method	Limit/Abn	Current	History1	History2
PQ		ASTM D8184	>50	13	7	16
Iron	ppm	ASTM D5185m	>32	9	13	12
Chromium	ppm	ASTM D5185m	>9	<1	0	0
Nickel	ppm	ASTM D5185m	>5	0	0	<1
Titanium	ppm	ASTM D5185m		0	0	0
Silver	ppm	ASTM D5185m		0	0	<1
Aluminum	ppm	ASTM D5185m	>9	<1	2	2
Lead	ppm	ASTM D5185m	>28	0	0	<1
Copper	ppm	ASTM D5185m	>50	0	<1	<1
Tin	ppm	ASTM D5185m	>5	<1	0	<1
Vanadium	ppm	ASTM D5185m		0	0	0
White Metal	scalar	*Visual	NONE	NONE	NONE	LIGHT
Yellow Metal	scalar	*Visual	NONE	NONE	NONE	NONE

CONTAMINATION

Moderate concentration of visible dirt/debris present in the oil.

Silicon	ppm	ASTM D5185m	>11	4	4	5
Potassium	ppm	ASTM D5185m	>20	<1	0	0
Water		WC Method	>0.075	NEG	NEG	NEG
Particles >4µm		ASTM D7647	>80000	---	8182	9590
Particles >6µm		ASTM D7647	>20000	---	1427	2018
Particles >14µm		ASTM D7647	>640	---	119	134
Particles >21µm		ASTM D7647	>160	---	30	32
Particles >38µm		ASTM D7647	>40	---	2	0
Particles >71µm		ASTM D7647	>10	---	0	0
Oil Cleanliness		ISO 4406 (c)	>23/21/16	---	20/18/14	20/18/14
Silt	scalar	*Visual	NONE	NONE	NONE	NONE
Debris	scalar	*Visual	NONE	▲ MODER	NONE	VLITE
Sand/Dirt	scalar	*Visual	NONE	NONE	NONE	NONE
Appearance	scalar	*Visual	NORML	NORML	NORML	NORML
Odor	scalar	*Visual	NORML	NORML	NORML	NORML
Emulsified Water	scalar	*Visual	>0.075	NEG	NEG	NEG

FLUID CONDITION

The AN level is acceptable for this fluid. The condition of the oil is suitable for further service.

Sodium	ppm	ASTM D5185m	>21	0	2	<1
Boron	ppm	ASTM D5185m		3	0	<1
Barium	ppm	ASTM D5185m		0	0	0
Molybdenum	ppm	ASTM D5185m		3	<1	<1
Manganese	ppm	ASTM D5185m		0	0	<1
Magnesium	ppm	ASTM D5185m		13	<1	2
Calcium	ppm	ASTM D5185m		33	23	28
Phosphorus	ppm	ASTM D5185m	827	607	494	444
Zinc	ppm	ASTM D5185m	0	53	▲ 99	▲ 94
Sulfur	ppm	ASTM D5185m	13	215	230	287
Acid Number (AN)	mg KOH/g	ASTM D8045	0.06	0.11	0.27	0.24
Visc @ 40°C	cSt	ASTM D445	47	49.1	45.7	46.0

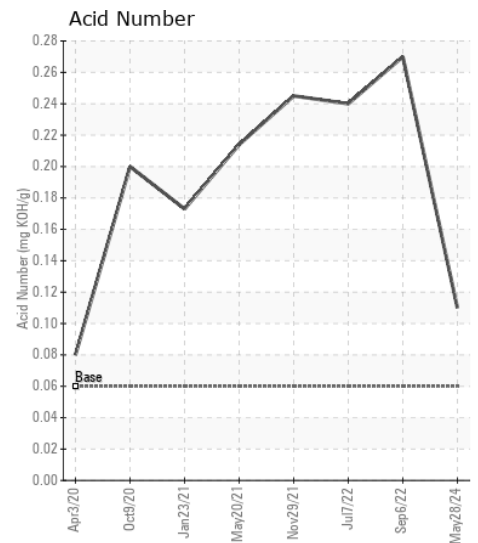
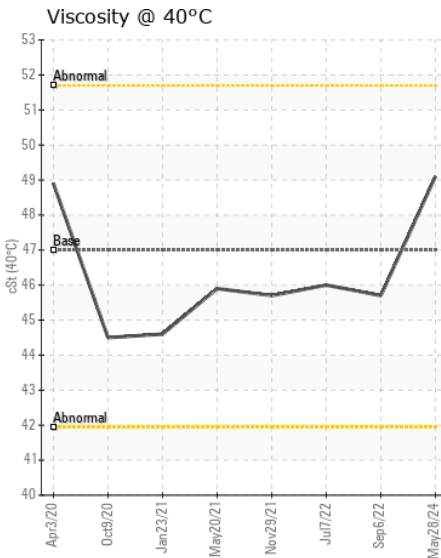
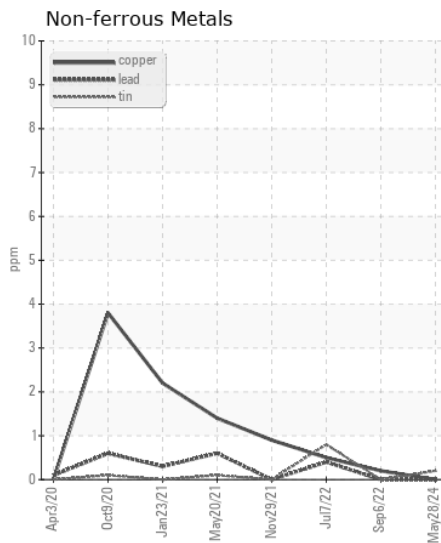
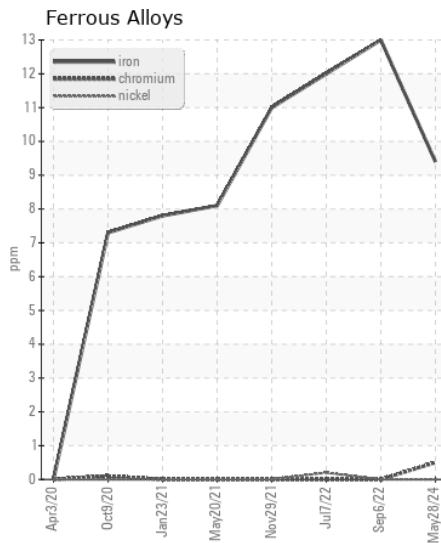
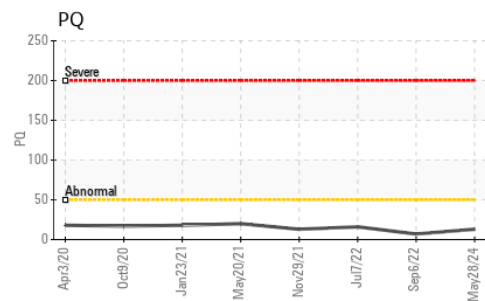
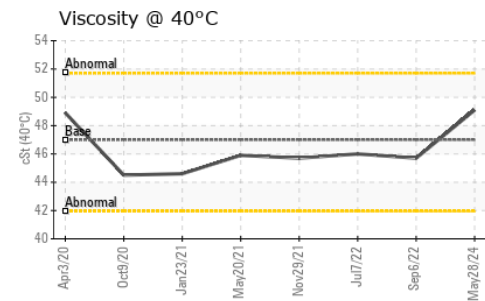
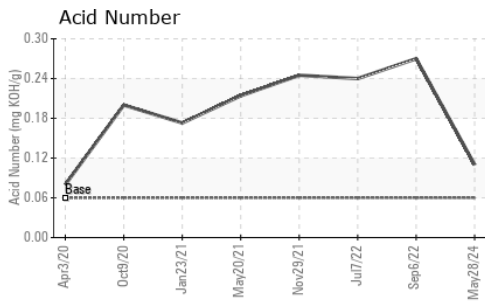

Certificate L2367

Laboratory : WearCheck USA - 501 Madison Ave., Cary, NC 27513
Sample No. : JR0215617 **Received** : 30 May 2024
Lab Number : 06195314 **Tested** : 03 Jun 2024
Unique Number : 11057437 **Diagnosed** : 03 Jun 2024 - Don Baldrige
Test Package : CONST (Additional Tests: PQ, PrtCount)

JRE - CHARLOTTE
 9550 STATESVILLE ROAD
 CHARLOTTE, NC
 US 28269

Contact: CHARLOTTE SHOP
 myoung@jamesriverequipment.com

To discuss this sample report, contact Customer Service at 1-800-237-1369.

* - Denotes test methods that are outside of the ISO 17025 scope of accreditation.

Statements of conformity to specifications are based on the simple acceptance decision rule (JCGM 106:2012)

T: (704)597-0211
 F: (704)596-6198