



OIL ANALYSIS REPORT

WEAR	NORMAL
CONTAMINATION	NORMAL
FLUID CONDITION	NORMAL

Area
JBS310 PLUS-46
Machine Id
BOGE 5096600 - DAL-TILE
Component
Compressor

RECOMMENDATION

Resample at the next service interval to monitor.

WEAR

All component wear rates are normal.

CONTAMINATION

There is no indication of any contamination in the oil.

FLUID CONDITION

The AN level is acceptable for this fluid. The condition of the oil is suitable for further service.

Test	UOM	Method	Limit/Abn	Current	History1	History2
Sample Number		Client Info		UCH06195979	UCH06144429	UCH06103150
Sample Date		Client Info		08 May 2024	27 Mar 2024	14 Feb 2024
Machine Age	hrs	Client Info		45322	44315	43315
Oil Age	hrs	Client Info		2952	1945	945
Filter Age	hrs	Client Info		0	0	0
Oil Changed		Client Info		N/A	N/A	N/A
Filter Changed		Client Info		N/A	N/A	N/A
Sample Status				NORMAL	NORMAL	NORMAL

Iron	ppm	ASTM D5185m	>50	2	6	5
Chromium	ppm	ASTM D5185m	>10	0	<1	0
Nickel	ppm	ASTM D5185m		0	1	0
Titanium	ppm	ASTM D5185m		0	<1	0
Silver	ppm	ASTM D5185m		0	0	0
Aluminum	ppm	ASTM D5185m	>25	0	2	0
Lead	ppm	ASTM D5185m	>25	0	<1	0
Copper	ppm	ASTM D5185m	>50	11	12	9
Tin	ppm	ASTM D5185m	>15	0	<1	<1
Vanadium	ppm	ASTM D5185m		<1	<1	<1
White Metal	scalar	*Visual	NONE	NONE	NONE	NONE
Yellow Metal	scalar	*Visual	NONE	NONE	NONE	NONE

Silicon	ppm	ASTM D5185m	>25	<1	<1	0
Potassium	ppm	ASTM D5185m	>20	0	<1	0
Water		WC Method	>0.1	NEG	NEG	NEG
Silt	scalar	*Visual	NONE	NONE	NONE	NONE
Debris	scalar	*Visual	NONE	NONE	NONE	NONE
Sand/Dirt	scalar	*Visual	NONE	NONE	NONE	NONE
Appearance	scalar	*Visual	NORML	NORML	NORML	NORML
Odor	scalar	*Visual	NORML	NORML	NORML	NORML
Emulsified Water	scalar	*Visual	>0.1	NEG	NEG	NEG

Sodium	ppm	ASTM D5185m		0	<1	<1
Boron	ppm	ASTM D5185m	0.1	0	0	<1
Barium	ppm	ASTM D5185m	0.8	0	0	0
Molybdenum	ppm	ASTM D5185m	0	0	<1	0
Manganese	ppm	ASTM D5185m	0.9	0	<1	0
Magnesium	ppm	ASTM D5185m	0	0	<1	<1
Calcium	ppm	ASTM D5185m	0	0	3	0
Phosphorus	ppm	ASTM D5185m	409	375	446	399
Zinc	ppm	ASTM D5185m	0	49	27	22
Sulfur	ppm	ASTM D5185m	1290	984	1092	1006
Acid Number (AN)	mg KOH/g	ASTM D8045	0.537	1.07	1.06	1.26
Visc @ 40°C	cSt	ASTM D445	44.56	51.6	53.4	48.5

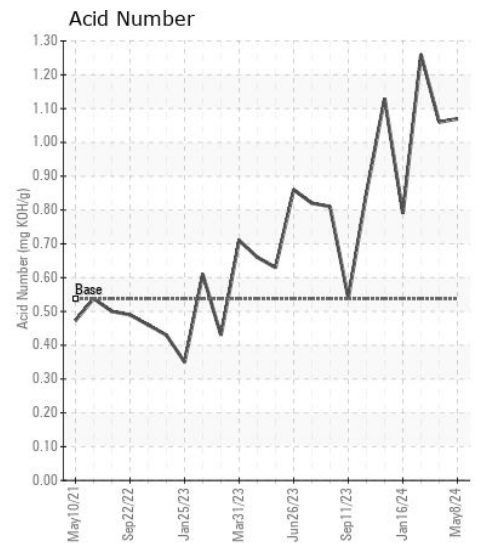
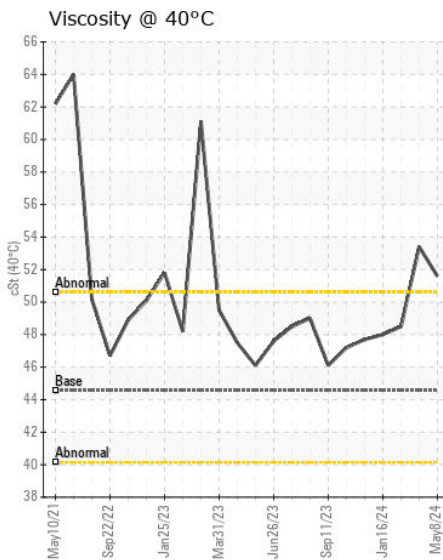
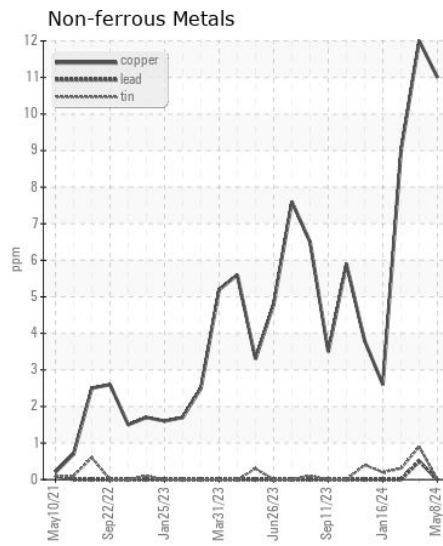
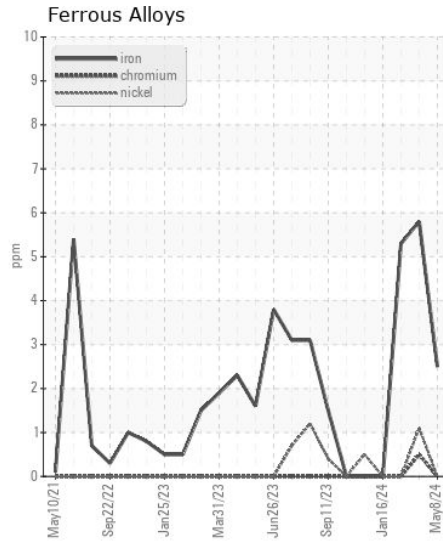
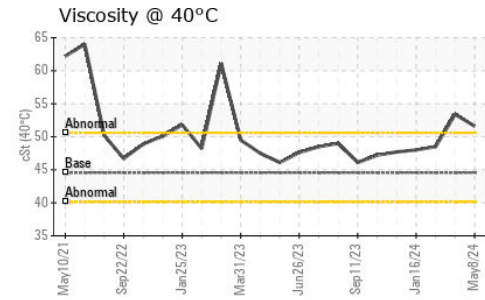
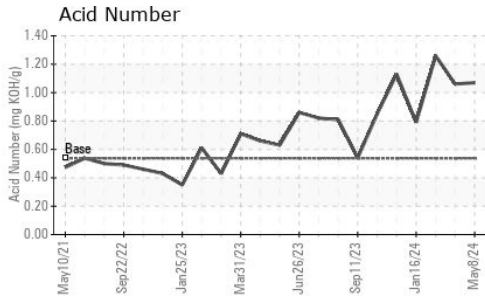

Certificate L2367

Laboratory : WearCheck USA - 501 Madison Ave., Cary, NC 27513
Sample No. : UCH06195979 **Received** : 30 May 2024
Lab Number : 06195979 **Tested** : 02 Jun 2024
Unique Number : 11058102 **Diagnosed** : 02 Jun 2024 - Don Baldrige
Test Package : IND 2

JOHN BOUCHARD & SONS
 1024 HARRISON ST.
 NASHVILLE, TN
 US 37203
 Contact: STEVE SANDERS
 Steve.sanders@jbouchard.com
 T:
 F: (865)544-1400

To discuss this sample report, contact Customer Service at 1-800-237-1369.

* - Denotes test methods that are outside of the ISO 17025 scope of accreditation.

Statements of conformity to specifications are based on the simple acceptance decision rule (JCGM 106:2012)