



WEAR	NORMAL
CONTAMINATION	NORMAL
FLUID CONDITION	NORMAL

Machine Id
EMILY DAVIS
Component
Port Reduction Gear
Fluid
CHEVRON DELO 400 LE 15W40 (35 GAL)

RECOMMENDATION

Resample at the next service interval to monitor.

Test	UOM	Method	Limit/Abn	Current	History1	History2
Sample Number		Client Info		MW0061966	MW0061864	MW0049407
Sample Date		Client Info		19 Mar 2024	24 Jan 2024	05 Nov 2023
Machine Age	hrs	Client Info		5681	4510	2790
Oil Age	hrs	Client Info		1245	1500	1040
Filter Age	hrs	Client Info		695	750	209
Oil Changed		Client Info		Changed	Changed	Not Changd
Filter Changed		Client Info		Changed	Changed	Not Changd
Sample Status				NORMAL	NORMAL	NORMAL

WEAR

All component wear rates are normal.

Iron	ppm	ASTM D5185m	>150	20	1	6
Chromium	ppm	ASTM D5185m	>10	0	0	<1
Nickel	ppm	ASTM D5185m	>10	0	0	<1
Titanium	ppm	ASTM D5185m		15	14	15
Silver	ppm	ASTM D5185m		0	0	0
Aluminum	ppm	ASTM D5185m	>25	1	1	2
Lead	ppm	ASTM D5185m	>100	0	0	<1
Copper	ppm	ASTM D5185m	>50	7	2	3
Tin	ppm	ASTM D5185m	>10	<1	0	<1
Vanadium	ppm	ASTM D5185m		<1	<1	<1
White Metal	scalar	*Visual	NONE	NONE	NONE	NONE
Yellow Metal	scalar	*Visual	NONE	NONE	NONE	NONE

CONTAMINATION

There is no indication of any contamination in the oil.

Silicon	ppm	ASTM D5185m	>50	4	4	5
Potassium	ppm	ASTM D5185m	>20	1	1	2
Water		WC Method	>0.1	NEG	NEG	NEG
Silt	scalar	*Visual	NONE	NONE	NONE	NONE
Debris	scalar	*Visual	NONE	LIGHT	NONE	NONE
Sand/Dirt	scalar	*Visual	NONE	NONE	NONE	NONE
Appearance	scalar	*Visual	NORML	NORML	NORML	NORML
Odor	scalar	*Visual	NORML	NORML	NORML	NORML
Emulsified Water	scalar	*Visual	>0.1	NEG	NEG	NEG

FLUID CONDITION

The AN level is acceptable for this fluid. The condition of the oil is suitable for further service.

Sodium	ppm	ASTM D5185m		3	4	4
Boron	ppm	ASTM D5185m		111	109	119
Barium	ppm	ASTM D5185m		0	0	0
Molybdenum	ppm	ASTM D5185m		29	29	31
Manganese	ppm	ASTM D5185m		<1	<1	<1
Magnesium	ppm	ASTM D5185m		695	711	629
Calcium	ppm	ASTM D5185m		1589	1480	1495
Phosphorus	ppm	ASTM D5185m	1200	725	719	560
Zinc	ppm	ASTM D5185m	1300	797	797	757
Sulfur	ppm	ASTM D5185m	3200	4203	3081	2895
Acid Number (AN)	mg KOH/g	ASTM D8045		2.32	1.58	1.06
Visc @ 40°C	cSt	ASTM D445	125	77.2	78.2	80.5

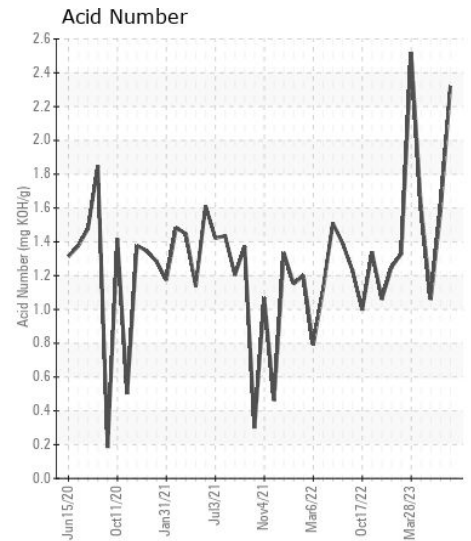
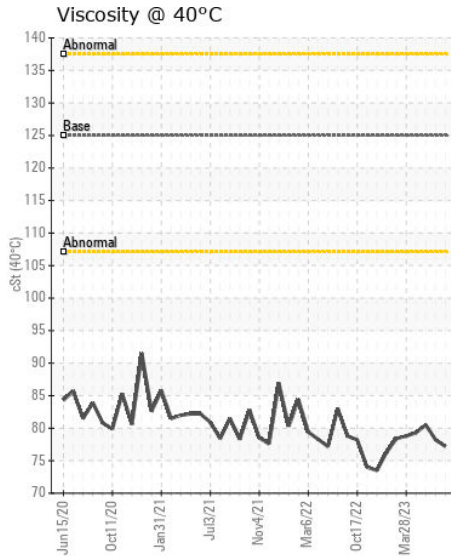
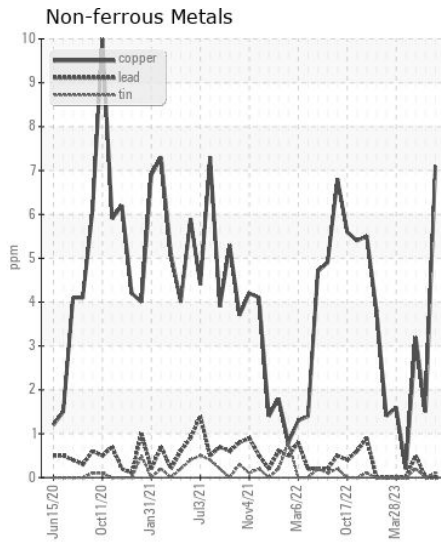
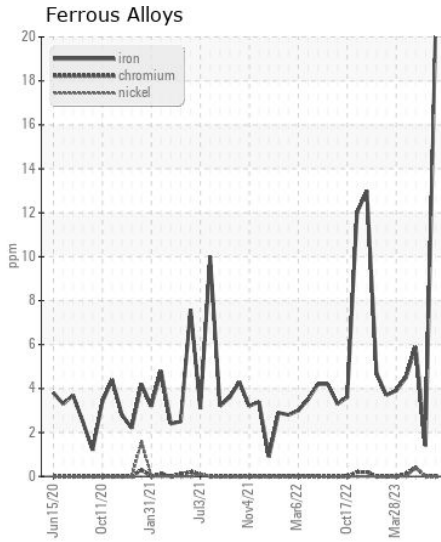
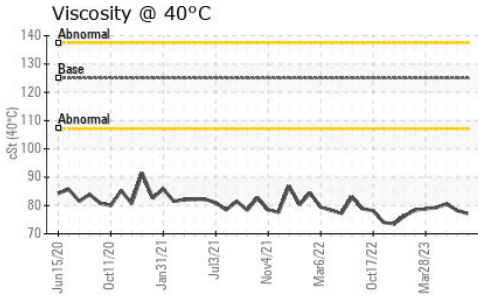
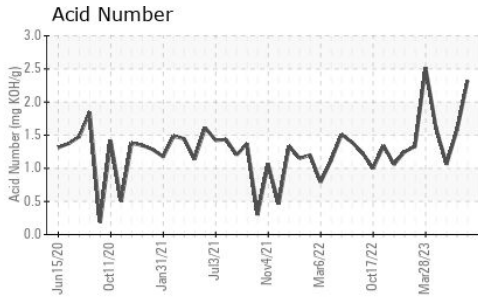

Certificate L2367

Laboratory : WearCheck USA - 501 Madison Ave., Cary, NC 27513
Sample No. : MW0061966
Lab Number : 06195982
Unique Number : 11058105
Test Package : MAR 2

Received : 30 May 2024
Tested : 02 Jun 2024
Diagnosed : 02 Jun 2024 - Don Baldrige

MAGNOLIA MARINE TRANSPORT
 697 HAINING ROAD
 VICKSBURG, MS
 US 39183
 Contact: MMT MAINTENANCE PLANNERS
 mmtmaintenanceplanners@ergon.com

To discuss this sample report, contact Customer Service at 1-800-237-1369.

* - Denotes test methods that are outside of the ISO 17025 scope of accreditation.

Statements of conformity to specifications are based on the simple acceptance decision rule (JCGM 106:2012)

T: x:
 F: (601)638-8028