



WEAR	NORMAL
CONTAMINATION	NORMAL
FLUID CONDITION	NORMAL

Machine Id
HALEY DENNIS ROSS

Component
Port Reduction Gear

Fluid
CHEVRON GEAR COMPOUND EP 220 (40 GAL)

RECOMMENDATION

Resample at the next service interval to monitor.

Test	UOM	Method	Limit/Abn	Current	History1	History2
Sample Number		Client Info		MW0067260	MW0067258	MW0049137
Sample Date		Client Info		21 May 2024	23 Apr 2024	30 Mar 2024
Machine Age	hrs	Client Info		38499	0	37511
Oil Age	hrs	Client Info		38499	500	37511
Filter Age	hrs	Client Info		0	500	0
Oil Changed		Client Info		Not Changd	N/A	Not Changd
Filter Changed		Client Info		None	Not Changd	None
Sample Status				NORMAL	NORMAL	NORMAL

WEAR

All component wear rates are normal.

Iron	ppm	ASTM D5185m	>150	41	35	37
Chromium	ppm	ASTM D5185m	>10	0	<1	<1
Nickel	ppm	ASTM D5185m	>10	0	<1	<1
Titanium	ppm	ASTM D5185m		<1	1	1
Silver	ppm	ASTM D5185m		0	0	0
Aluminum	ppm	ASTM D5185m	>25	7	6	7
Lead	ppm	ASTM D5185m	>100	0	<1	<1
Copper	ppm	ASTM D5185m	>50	4	4	5
Tin	ppm	ASTM D5185m	>10	0	<1	<1
Vanadium	ppm	ASTM D5185m		<1	0	0
White Metal	scalar	*Visual	NONE	NONE	NONE	NONE
Yellow Metal	scalar	*Visual	NONE	NONE	NONE	NONE

CONTAMINATION

There is no indication of any contamination in the oil.

Silicon	ppm	ASTM D5185m	>50	8	8	9
Potassium	ppm	ASTM D5185m	>20	<1	1	2
Water		WC Method	>0.1	NEG	NEG	NEG
Silt	scalar	*Visual	NONE	NONE	NONE	NONE
Debris	scalar	*Visual	NONE	NONE	NONE	NONE
Sand/Dirt	scalar	*Visual	NONE	NONE	NONE	NONE
Appearance	scalar	*Visual	NORML	NORML	NORML	NORML
Odor	scalar	*Visual	NORML	NORML	NORML	NORML
Emulsified Water	scalar	*Visual	>0.1	NEG	NEG	NEG

FLUID CONDITION

The AN level is acceptable for this fluid. The condition of the oil is suitable for further service.

Sodium	ppm	ASTM D5185m		1	0	<1
Boron	ppm	ASTM D5185m		3	4	4
Barium	ppm	ASTM D5185m		0	<1	0
Molybdenum	ppm	ASTM D5185m		0	<1	<1
Manganese	ppm	ASTM D5185m		<1	<1	<1
Magnesium	ppm	ASTM D5185m		6	4	3
Calcium	ppm	ASTM D5185m		80	78	82
Phosphorus	ppm	ASTM D5185m		216	224	242
Zinc	ppm	ASTM D5185m		11	7	5
Sulfur	ppm	ASTM D5185m		7305	6776	7166
Acid Number (AN)	mg KOH/g	ASTM D8045		0.49	0.47	0.48
Visc @ 40°C	cSt	ASTM D445	209	224	224.6	223

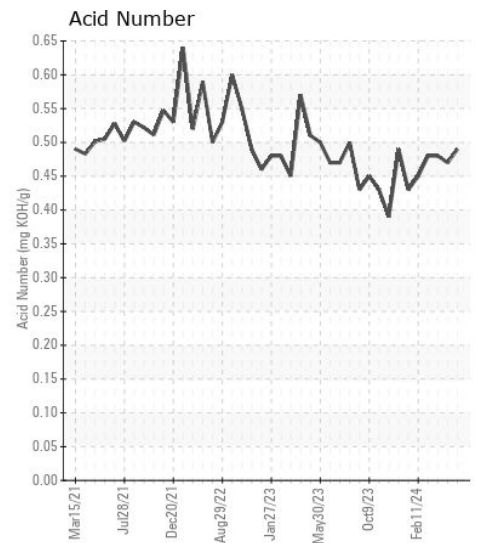
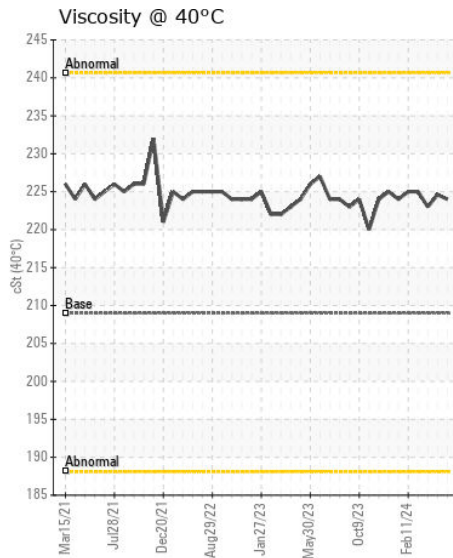
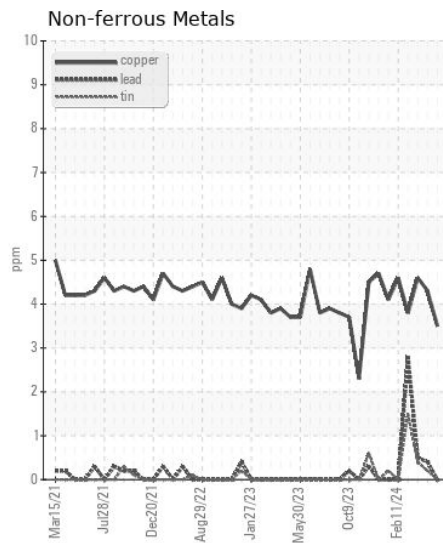
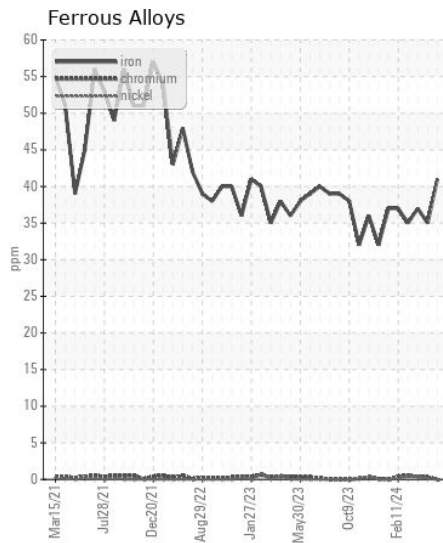
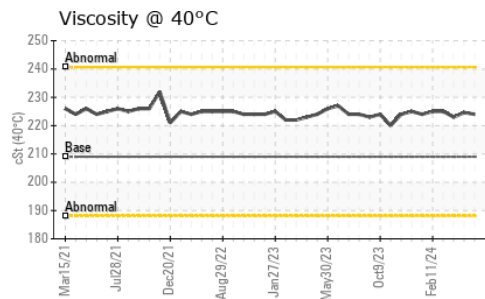
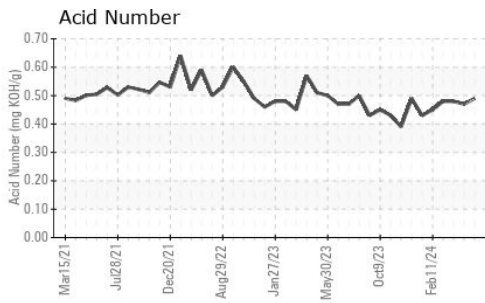

Certificate L2367

Laboratory : WearCheck USA - 501 Madison Ave., Cary, NC 27513
Sample No. : MW0067260
Lab Number : 06195984
Unique Number : 11058107
Test Package : MAR 2

Received : 30 May 2024
Tested : 02 Jun 2024
Diagnosed : 02 Jun 2024 - Wes Davis

MAGNOLIA MARINE TRANSPORT
 697 HAINING ROAD
 VICKSBURG, MS
 US 39183
 Contact: MMT MAINTENANCE PLANNERS
 mmtmaintenanceplanners@ergon.com

To discuss this sample report, contact Customer Service at 1-800-237-1369.

* - Denotes test methods that are outside of the ISO 17025 scope of accreditation.

Statements of conformity to specifications are based on the simple acceptance decision rule (JCGM 106:2012)

T: x:
 F: (601)638-8028