



OIL ANALYSIS REPORT

WEAR	NORMAL
CONTAMINATION	NORMAL
FLUID CONDITION	NORMAL

Machine Id
40505
 Component
Diesel Engine
 Fluid
CHEVRON 15W40 (--- QTS)

RECOMMENDATION

Resample at the next service interval to monitor.

Test	UOM	Method	Limit/Abn	Current	History1	History2
Sample Number		Client Info		WC0924424	WC0846528	WC0809931
Sample Date		Client Info		20 May 2024	13 Oct 2023	25 Aug 2023
Machine Age	hrs	Client Info		29456	29034	28773
Oil Age	hrs	Client Info		750	250	337
Filter Age	hrs	Client Info		750	250	337
Oil Changed		Client Info		Changed	Changed	Changed
Filter Changed		Client Info		Changed	Changed	Changed
Sample Status				NORMAL	NORMAL	NORMAL

WEAR

All component wear rates are normal.

Iron	ppm	ASTM D5185m	>100	4	1	7
Chromium	ppm	ASTM D5185m	>20	0	0	<1
Nickel	ppm	ASTM D5185m	>4	0	<1	0
Titanium	ppm	ASTM D5185m		<1	1	<1
Silver	ppm	ASTM D5185m	>3	0	<1	<1
Aluminum	ppm	ASTM D5185m	>20	1	2	3
Lead	ppm	ASTM D5185m	>40	<1	1	0
Copper	ppm	ASTM D5185m	>330	<1	<1	0
Tin	ppm	ASTM D5185m	>15	<1	<1	0
Vanadium	ppm	ASTM D5185m		0	<1	0
White Metal	scalar	*Visual	NONE	NONE	NONE	NONE
Yellow Metal	scalar	*Visual	NONE	NONE	NONE	NONE

CONTAMINATION

There is no indication of any contamination in the oil.

Silicon	ppm	ASTM D5185m	>25	4	5	3
Potassium	ppm	ASTM D5185m	>20	2	0	0
Fuel	%	ASTM D3524	>5	<1.0	<1.0	<1.0
Water		WC Method	>0.2	NEG	NEG	NEG
Glycol		WC Method		NEG	NEG	NEG
Soot %	%	*ASTM D7844	>3	0.2	0.2	0.2
Nitration	Abs/cm	*ASTM D7624	>20	5.4	5.0	5.6
Sulfation	Abs/.1mm	*ASTM D7415	>30	18.8	18.4	19.0
Silt	scalar	*Visual	NONE	NONE	NONE	NONE
Debris	scalar	*Visual	NONE	NONE	NONE	NONE
Sand/Dirt	scalar	*Visual	NONE	NONE	NONE	NONE
Appearance	scalar	*Visual	NORML	NORML	NORML	NORML
Odor	scalar	*Visual	NORML	NORML	NORML	NORML
Emulsified Water	scalar	*Visual	>0.2	NEG	NEG	NEG

FLUID CONDITION

The BN result indicates that there is suitable alkalinity remaining in the oil. The condition of the oil is suitable for further service.

Sodium	ppm	ASTM D5185m	>50	2	0	1
Boron	ppm	ASTM D5185m		412	381	362
Barium	ppm	ASTM D5185m		0	0	<1
Molybdenum	ppm	ASTM D5185m		81	87	79
Manganese	ppm	ASTM D5185m		<1	<1	<1
Magnesium	ppm	ASTM D5185m		390	433	496
Calcium	ppm	ASTM D5185m		1376	1441	1364
Phosphorus	ppm	ASTM D5185m		967	1178	1034
Zinc	ppm	ASTM D5185m		1120	1434	1244
Sulfur	ppm	ASTM D5185m		3461	3794	3908
Oxidation	Abs/.1mm	*ASTM D7414	>25	12.9	12.5	13.1
Base Number (BN)	mg KOH/g	ASTM D2896		7.4	6.8	7.5
Visc @ 100°C	cSt	ASTM D445	14.4	12.4	12.8	12.7

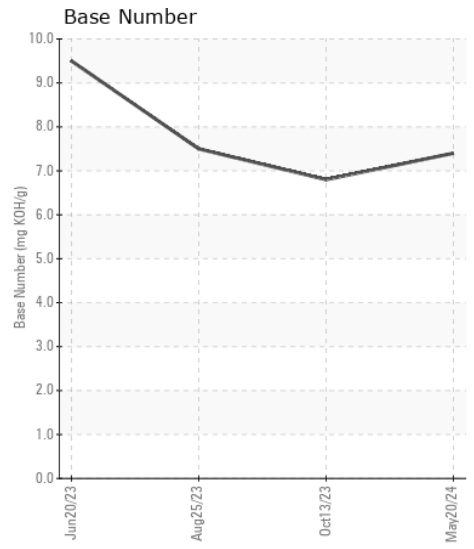
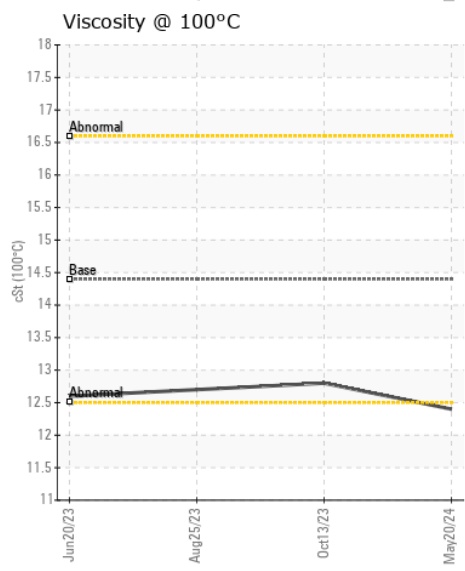
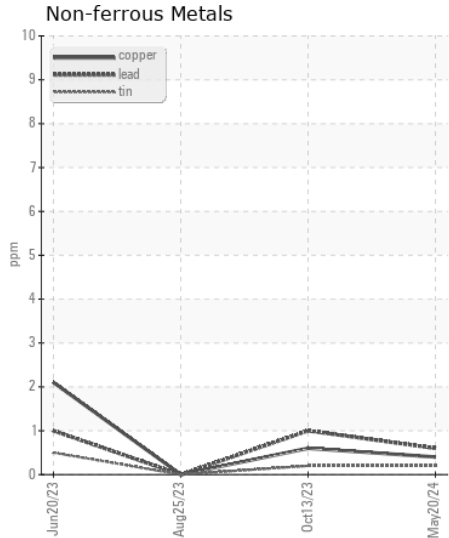
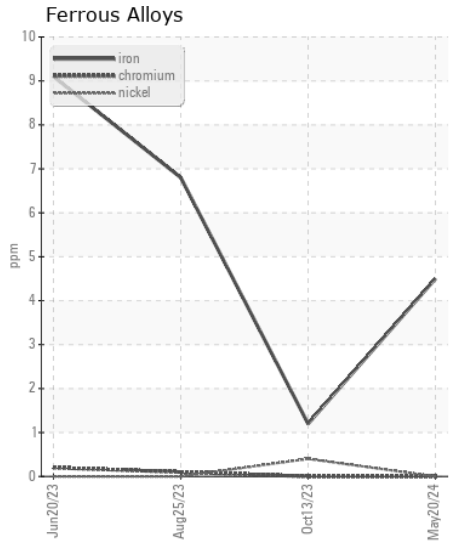
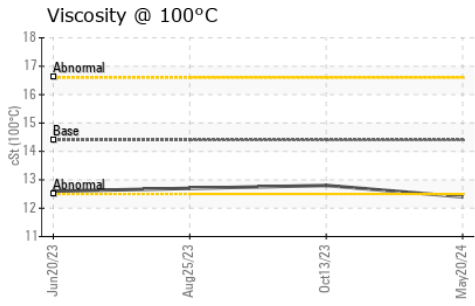
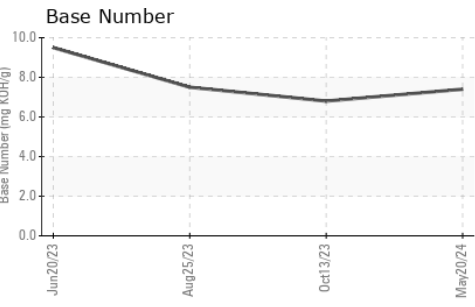
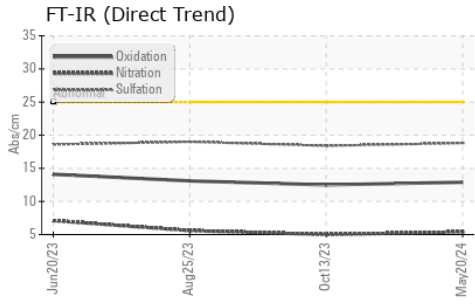

Laboratory : WearCheck USA - 501 Madison Ave., Cary, NC 27513
Sample No. : WC0924424 **Received** : 30 May 2024
Lab Number : 06196149 **Tested** : 04 Jun 2024
Unique Number : 11058272 **Diagnosed** : 04 Jun 2024 - Jonathan Hester
Test Package : CONST (Additional Tests: FuelDilution, PercentFuel, TBN)

SULLIVAN EASTERN INC
 2860 C SLATER RD
 MORRISVILLE, NC
 US 27560
 Contact: SCOTT SULLIVAN
 ssullivan@sullivaneastern.com
 T: (919)484-8993
 F: (919)484-2136

Certificate L2367
 To discuss this sample report, contact Customer Service at 1-800-237-1369.
 * - Denotes test methods that are outside of the ISO 17025 scope of accreditation.
 Statements of conformity to specifications are based on the simple acceptance decision rule (JCGM 106:2012)