



WEAR	NORMAL
CONTAMINATION	NORMAL
FLUID CONDITION	NORMAL

Machine Id
729079
 Component
Diesel Engine
 Fluid
MOBIL 15W40 (6 GAL)

RECOMMENDATION

Resample at the next service interval to monitor.

Test	UOM	Method	Limit/Abn	Current	History1	History2
Sample Number		Client Info		GFL0120443	GFL0066215	GFL0066191
Sample Date		Client Info		16 May 2024	26 Oct 2023	26 Jun 2023
Machine Age	hrs	Client Info		5059	500	500
Oil Age	hrs	Client Info		500	500	500
Filter Age	hrs	Client Info		500	500	500
Oil Changed		Client Info		Changed	Changed	Changed
Filter Changed		Client Info		Changed	Changed	Changed
Sample Status				NORMAL	NORMAL	NORMAL

WEAR

All component wear rates are normal.

Iron	ppm	ASTM D5185m	>110	17	23	24
Chromium	ppm	ASTM D5185m	>4	1	1	1
Nickel	ppm	ASTM D5185m	>2	<1	<1	<1
Titanium	ppm	ASTM D5185m		<1	<1	0
Silver	ppm	ASTM D5185m	>2	0	<1	0
Aluminum	ppm	ASTM D5185m	>25	3	2	2
Lead	ppm	ASTM D5185m	>45	<1	<1	0
Copper	ppm	ASTM D5185m	>85	1	2	<1
Tin	ppm	ASTM D5185m	>4	<1	0	0
Vanadium	ppm	ASTM D5185m		0	<1	0
White Metal	scalar	*Visual	NONE	NONE	NONE	NONE
Yellow Metal	scalar	*Visual	NONE	NONE	NONE	NONE

CONTAMINATION

There is no indication of any contamination in the oil.

Silicon	ppm	ASTM D5185m	>30	7	5	3
Potassium	ppm	ASTM D5185m	>20	5	9	0
Fuel		WC Method	>5	<1.0	<1.0	<1.0
Water		WC Method	>0.2	NEG	NEG	NEG
Glycol		WC Method		NEG	NEG	NEG
Soot %	%	*ASTM D7844	>3	0.8	1.7	1.6
Nitration	Abs/cm	*ASTM D7624	>20	8.1	8.5	8.5
Sulfation	Abs/.1mm	*ASTM D7415	>30	20.2	21.2	21.9
Silt	scalar	*Visual	NONE	NONE	NONE	NONE
Debris	scalar	*Visual	NONE	NONE	NONE	NONE
Sand/Dirt	scalar	*Visual	NONE	NONE	NONE	NONE
Appearance	scalar	*Visual	NORML	NORML	NORML	NORML
Odor	scalar	*Visual	NORML	NORML	NORML	NORML
Emulsified Water	scalar	*Visual	>0.2	NEG	NEG	NEG

FLUID CONDITION

The BN result indicates that there is suitable alkalinity remaining in the oil. The condition of the oil is suitable for further service.

Sodium	ppm	ASTM D5185m	>118	4	13	4
Boron	ppm	ASTM D5185m		6	5	12
Barium	ppm	ASTM D5185m		<1	0	0
Molybdenum	ppm	ASTM D5185m		64	62	64
Manganese	ppm	ASTM D5185m		<1	<1	0
Magnesium	ppm	ASTM D5185m		1007	938	998
Calcium	ppm	ASTM D5185m		1191	1112	1140
Phosphorus	ppm	ASTM D5185m		1250	1000	1048
Zinc	ppm	ASTM D5185m		1338	1209	1311
Sulfur	ppm	ASTM D5185m		3693	3083	3647
Oxidation	Abs/.1mm	*ASTM D7414	>25	15.6	15.2	16.8
Base Number (BN)	mg KOH/g	ASTM D2896		8.6	9.5	9.3
Visc @ 100°C	cSt	ASTM D445		14.3	14.8	14.9

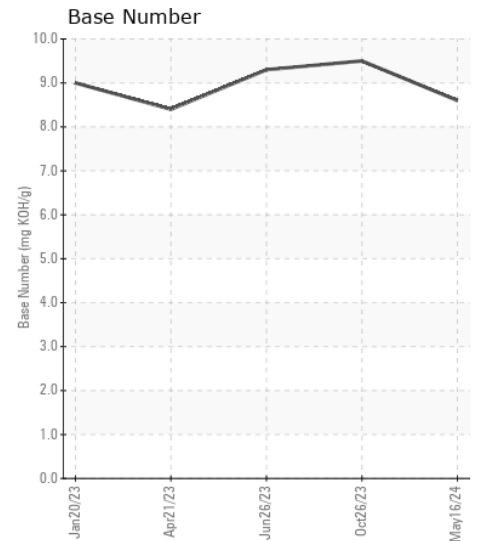
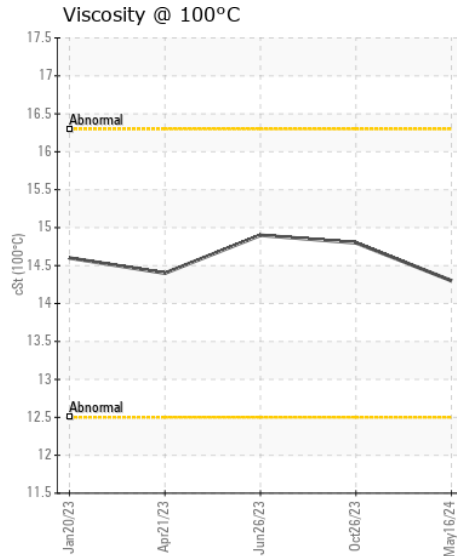
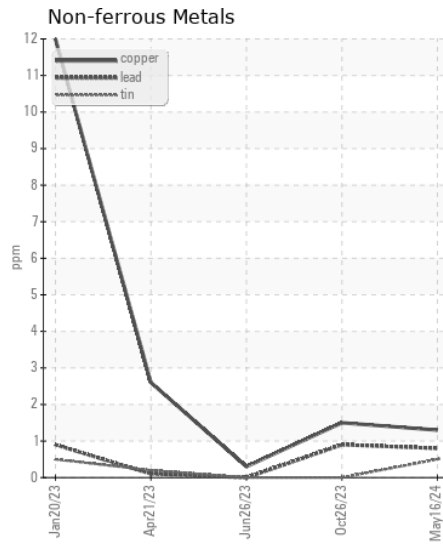
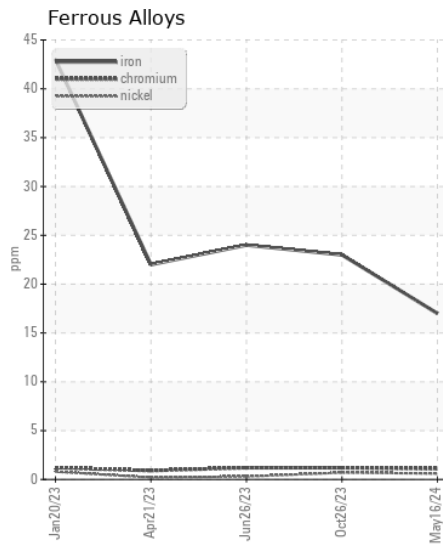
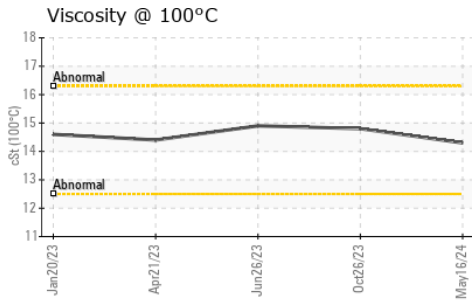
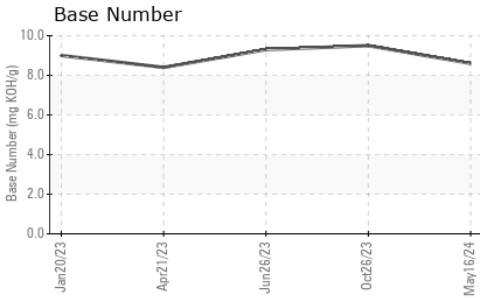
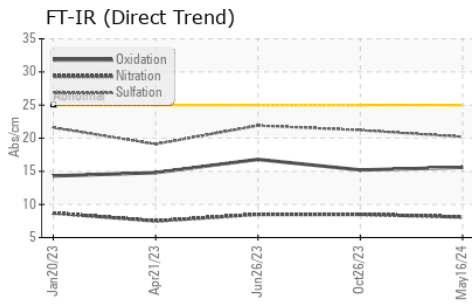

Certificate L2367

Laboratory : WearCheck USA - 501 Madison Ave., Cary, NC 27513
Sample No. : GFL0120443
Lab Number : 06196351
Unique Number : 11058474
Test Package : FLEET

Received : 31 May 2024
Tested : 03 Jun 2024
Diagnosed : 03 Jun 2024 - Don Baldrige

GFL Environmental - 904B - Menomonee
 1706 MIDWAY RD
 MENOMONEE, WI
 US 54751
 Contact: ANDY KANE

To discuss this sample report, contact Customer Service at 1-800-237-1369.

* - Denotes test methods that are outside of the ISO 17025 scope of accreditation.

Statements of conformity to specifications are based on the simple acceptance decision rule (JCGM 106:2012)

T: (715)202-3420

F: