



WEAR	<b>NORMAL</b>
CONTAMINATION	<b>NORMAL</b>
FLUID CONDITION	<b>NORMAL</b>

Machine Id  
**808M**  
 Component  
**Diesel Engine**  
 Fluid  
**PETRO CANADA DURON SHP 15W40 (--- GAL)**

**RECOMMENDATION**

No corrective action is recommended at this time. Resample at the next service interval to monitor.

Test	UOM	Method	Limit/Abn	Current	History1	History2
Sample Number		Client Info		<b>GFL0101008</b>	GFL0101062	GFL0092759
Sample Date		Client Info		<b>28 May 2024</b>	15 Feb 2024	31 Oct 2023
Machine Age	hrs	Client Info		<b>16772</b>	16772	16772
Oil Age	hrs	Client Info		<b>0</b>	16772	16772
Filter Age	hrs	Client Info		<b>0</b>	0	0
Oil Changed		Client Info		<b>Not Chngd</b>	N/A	N/A
Filter Changed		Client Info		<b>Not Chngd</b>	N/A	N/A
Sample Status				<b>NORMAL</b>	NORMAL	NORMAL

**WEAR**

All component wear rates are normal.

Iron	ppm	ASTM D5185m	>100	<b>17</b>	17	12
Chromium	ppm	ASTM D5185m	>20	<b>0</b>	<1	<1
Nickel	ppm	ASTM D5185m	>4	<b>0</b>	0	1
Titanium	ppm	ASTM D5185m		<b>0</b>	<1	<1
Silver	ppm	ASTM D5185m	>3	<b>0</b>	0	0
Aluminum	ppm	ASTM D5185m	>20	<b>2</b>	3	1
Lead	ppm	ASTM D5185m	>40	<b>0</b>	0	<1
Copper	ppm	ASTM D5185m	>330	<b>2</b>	2	<1
Tin	ppm	ASTM D5185m	>15	<b>0</b>	0	<1
Vanadium	ppm	ASTM D5185m		<b>0</b>	0	0
White Metal	scalar	*Visual	NONE	<b>NONE</b>	NONE	NONE
Yellow Metal	scalar	*Visual	NONE	<b>NONE</b>	NONE	NONE

**CONTAMINATION**

Fuel content negligible. There is no indication of any contamination in the oil.

Silicon	ppm	ASTM D5185m	>25	<b>&lt;1</b>	4	3
Potassium	ppm	ASTM D5185m	>20	<b>0</b>	2	1
Fuel	%	ASTM D3524	>2.0	<b>0.3</b>	<1.0	<1.0
Water		WC Method	>0.2	<b>NEG</b>	NEG	NEG
Glycol		WC Method		<b>NEG</b>	NEG	NEG
Soot %	%	*ASTM D7844	>3	<b>0.3</b>	0.5	0.6
Nitration	Abs/cm	*ASTM D7624	>20	<b>6.1</b>	8.6	7.3
Sulfation	Abs/.1mm	*ASTM D7415	>30	<b>18.1</b>	19.4	19.5
Silt	scalar	*Visual	NONE	<b>NONE</b>	NONE	NONE
Debris	scalar	*Visual	NONE	<b>NONE</b>	NONE	NONE
Sand/Dirt	scalar	*Visual	NONE	<b>NONE</b>	NONE	NONE
Appearance	scalar	*Visual	NORML	<b>NORML</b>	NORML	NORML
Odor	scalar	*Visual	NORML	<b>NORML</b>	NORML	NORML
Emulsified Water	scalar	*Visual	>0.2	<b>NEG</b>	NEG	NEG

**FLUID CONDITION**

The BN result indicates that there is suitable alkalinity remaining in the oil. The condition of the oil is suitable for further service.

Sodium	ppm	ASTM D5185m		<b>2</b>	7	<1
Boron	ppm	ASTM D5185m	0	<b>0</b>	<1	1
Barium	ppm	ASTM D5185m	0	<b>0</b>	0	0
Molybdenum	ppm	ASTM D5185m	60	<b>62</b>	60	63
Manganese	ppm	ASTM D5185m	0	<b>&lt;1</b>	<1	<1
Magnesium	ppm	ASTM D5185m	1010	<b>921</b>	895	968
Calcium	ppm	ASTM D5185m	1070	<b>1131</b>	1013	1115
Phosphorus	ppm	ASTM D5185m	1150	<b>1047</b>	960	1103
Zinc	ppm	ASTM D5185m	1270	<b>1203</b>	1143	1263
Sulfur	ppm	ASTM D5185m	2060	<b>3460</b>	2715	2698
Oxidation	Abs/.1mm	*ASTM D7414	>25	<b>13.5</b>	15.7	14.6
Base Number (BN)	mg KOH/g	ASTM D2896	9.8	<b>8.6</b>	8.1	7.9
Visc @ 100°C	cSt	ASTM D445	15.4	<b>12.3</b>	13.5	13.5

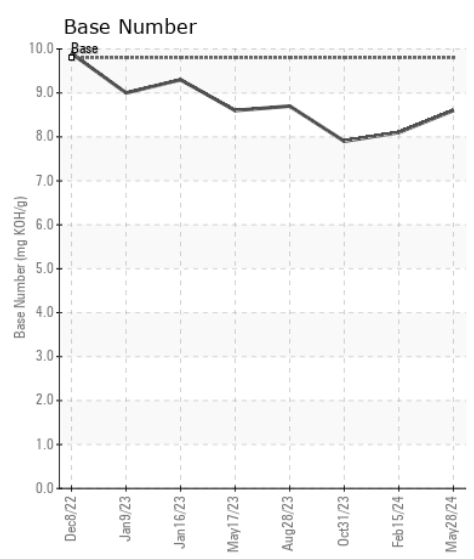
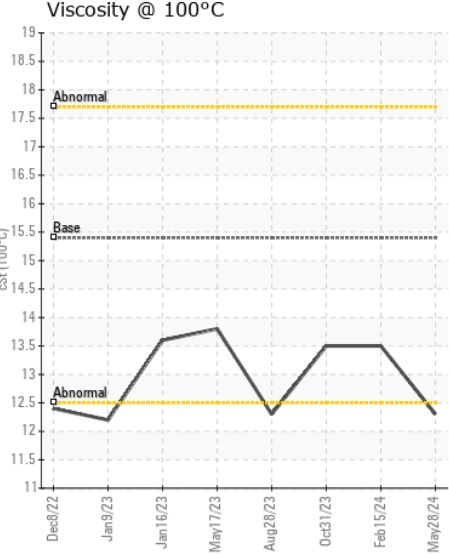
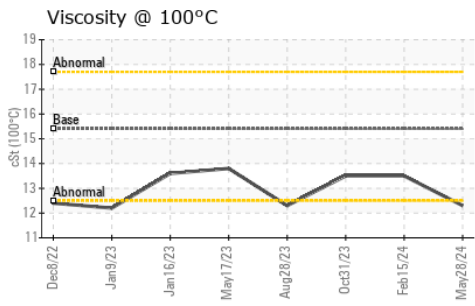
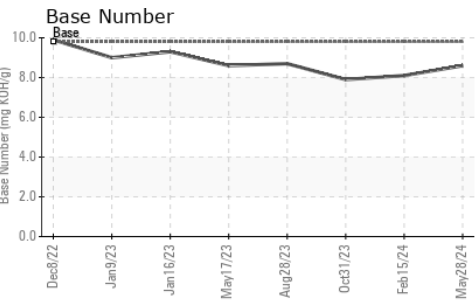
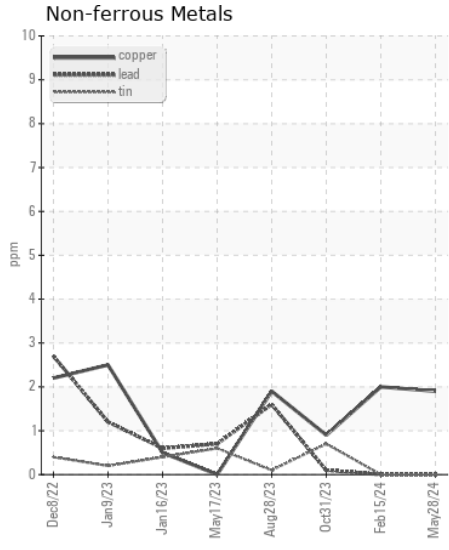
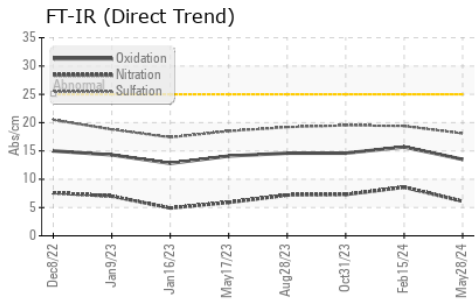
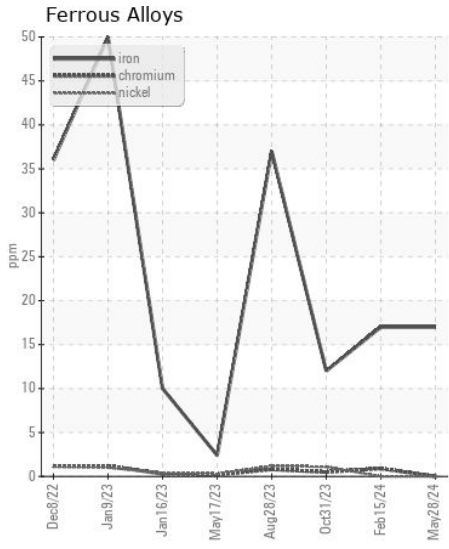
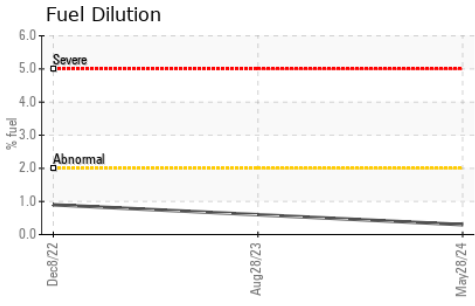

Certificate L2367

**Laboratory** : WearCheck USA - 501 Madison Ave., Cary, NC 27513  
**Sample No.** : GFL0101008  
**Lab Number** : 06197243  
**Unique Number** : 11059366  
**Test Package** : FLEET ( Additional Tests: FuelDilution, PercentFuel )

**GFL Environmental - 455 - Flint**  
 2051 W. Bristol Rd  
 Flint Township, MI  
 US 48507  
 Contact: MARK WOMBLE  
 mwomble@gflenv.com  
 T: (586)825-9514  
 F:

To discuss this sample report, contact Customer Service at 1-800-237-1369.  
 \* - Denotes test methods that are outside of the ISO 17025 scope of accreditation.  
 Statements of conformity to specifications are based on the simple acceptance decision rule (JCGM 106:2012)