



WEAR	NORMAL
CONTAMINATION	NORMAL
FLUID CONDITION	NORMAL



Machine Id
911043
Component
Diesel Engine
Fluid
PETRO CANADA DURON SHP 15W40 (--- GAL)

RECOMMENDATION

Resample at the next service interval to monitor.

Test	UOM	Method	Limit/Abn	Current	History1	History2
Sample Number		Client Info		GFL0124207	GFL0101070	GFL0092772
Sample Date		Client Info		28 May 2024	12 Feb 2024	31 Oct 2023
Machine Age	hrs	Client Info		3953	3953	3953
Oil Age	hrs	Client Info		0	3099	3168
Filter Age	hrs	Client Info		0	0	0
Oil Changed		Client Info		Not Chngd	N/A	N/A
Filter Changed		Client Info		Not Chngd	N/A	N/A
Sample Status				NORMAL	NORMAL	NORMAL

WEAR

All component wear rates are normal.

Iron	ppm	ASTM D5185m	>120	0	7	13
Chromium	ppm	ASTM D5185m	>20	0	<1	<1
Nickel	ppm	ASTM D5185m	>5	0	<1	<1
Titanium	ppm	ASTM D5185m	>2	0	<1	0
Silver	ppm	ASTM D5185m	>2	0	<1	<1
Aluminum	ppm	ASTM D5185m	>20	<1	1	1
Lead	ppm	ASTM D5185m	>40	0	1	<1
Copper	ppm	ASTM D5185m	>330	0	6	2
Tin	ppm	ASTM D5185m	>15	0	<1	<1
Vanadium	ppm	ASTM D5185m		0	<1	0
White Metal	scalar	*Visual	NONE	NONE	NONE	NONE
Yellow Metal	scalar	*Visual	NONE	NONE	NONE	NONE

CONTAMINATION

There is no indication of any contamination in the oil.

Silicon	ppm	ASTM D5185m	>25	0	4	5
Potassium	ppm	ASTM D5185m	>20	0	2	3
Fuel		WC Method	>3.0	<1.0	<1.0	<1.0
Water		WC Method	>0.2	NEG	NEG	NEG
Glycol		WC Method		NEG	NEG	NEG
Soot %	%	*ASTM D7844	>4	0.3	0.4	0.5
Nitration	Abs/cm	*ASTM D7624	>20	6.5	6.2	6.5
Sulfation	Abs/.1mm	*ASTM D7415	>30	18.3	18.5	19.0
Silt	scalar	*Visual	NONE	NONE	NONE	NONE
Debris	scalar	*Visual	NONE	NONE	NONE	NONE
Sand/Dirt	scalar	*Visual	NONE	NONE	NONE	NONE
Appearance	scalar	*Visual	NORML	NORML	NORML	NORML
Odor	scalar	*Visual	NORML	NORML	NORML	NORML
Emulsified Water	scalar	*Visual	>0.2	NEG	NEG	NEG

FLUID CONDITION

The BN result indicates that there is suitable alkalinity remaining in the oil. The condition of the oil is suitable for further service.

Sodium	ppm	ASTM D5185m		2	0	0
Boron	ppm	ASTM D5185m	0	0	3	2
Barium	ppm	ASTM D5185m	0	0	0	4
Molybdenum	ppm	ASTM D5185m	60	57	60	59
Manganese	ppm	ASTM D5185m	0	0	<1	0
Magnesium	ppm	ASTM D5185m	1010	903	915	841
Calcium	ppm	ASTM D5185m	1070	1033	1043	993
Phosphorus	ppm	ASTM D5185m	1150	1004	1012	861
Zinc	ppm	ASTM D5185m	1270	1188	1146	1122
Sulfur	ppm	ASTM D5185m	2060	3361	3505	2829
Oxidation	Abs/.1mm	*ASTM D7414	>25	13.8	13.8	14.3
Base Number (BN)	mg KOH/g	ASTM D2896	9.8	8.0	8.3	8.1
Visc @ 100°C	cSt	ASTM D445	15.4	13.3	14.0	13.9

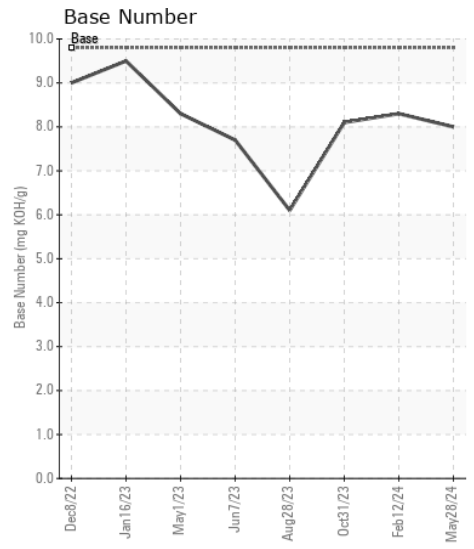
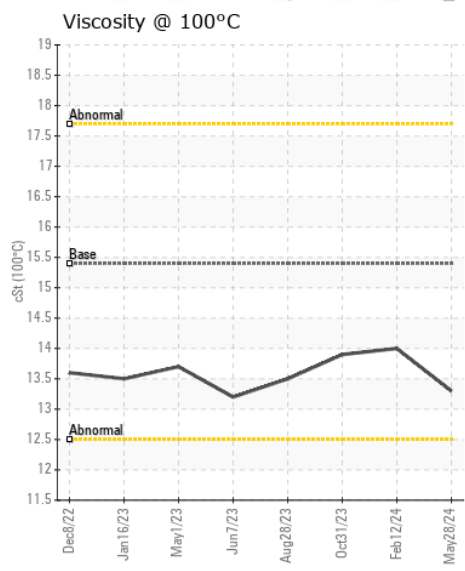
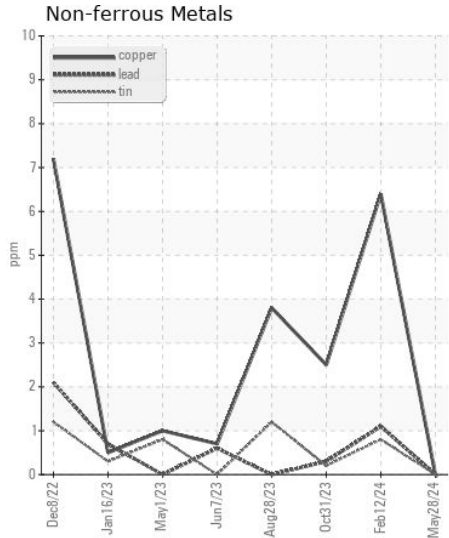
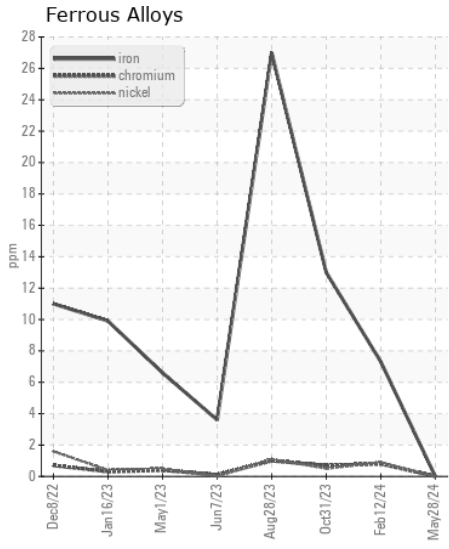
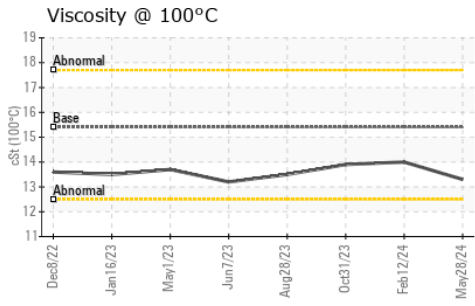
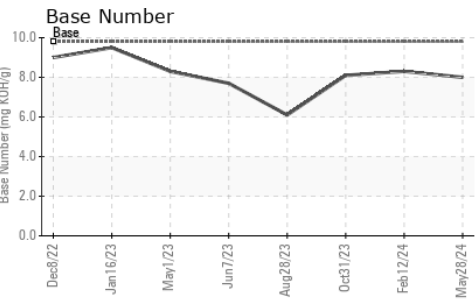
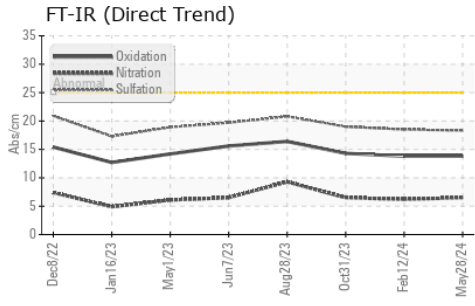

Certificate L2367

Laboratory : WearCheck USA - 501 Madison Ave., Cary, NC 27513
Sample No. : GFL0124207
Lab Number : 06197283
Unique Number : 11059406
Test Package : FLEET
Received : 03 Jun 2024
Tested : 03 Jun 2024
Diagnosed : 03 Jun 2024 - Wes Davis

GFL Environmental - 455 - Flint
 2051 W. Bristol Rd
 Flint Township, MI
 US 48507
 Contact: MARK WOMBLE
 mwomble@gflenv.com
 T: (586)825-9514
 F:

To discuss this sample report, contact Customer Service at 1-800-237-1369.
 * - Denotes test methods that are outside of the ISO 17025 scope of accreditation.
 Statements of conformity to specifications are based on the simple acceptance decision rule (JCGM 106:2012)