



COOLANT REPORT

CORROSION	NORMAL
CONTAMINANTS	NORMAL
COOLANT CONDITION	NORMAL

Area

WCLSNC

Machine Id

QC COOL ELC NC 09012022

Component

Coolant

Fluid

CAT EXTENDED LIFE COOLANT (ELC) (--- GAL)

RECOMMENDATION

No corrective action is recommended at this time. The fluid is suitable for further service.

Test	UOM	Method	Limit/Abn	Current	History1	History2
Sample Number		Client Info		WC0952325	WC0952324	WC0952321
Sample Date		Client Info		14 Jun 2024	13 Jun 2024	10 Jun 2024
Machine Age	hrs	Client Info		0	0	0
Oil Age	hrs	Client Info		0	0	0
Oil Changed		Client Info		N/A	N/A	N/A
Sample Status				NORMAL	---	NORMAL

CORROSION

All metal levels are normal indicating no corrosion in the cooling system.

Iron	ppm	ASTM D6130	>2	0	---	0
Aluminum	ppm	ASTM D6130	>2	<1	---	<1
Copper	ppm	ASTM D6130	>2	0	---	0
Lead	ppm	ASTM D6130	>2	0	---	0
Tin	ppm	ASTM D6130	>2	0	---	0
Zinc	ppm	ASTM D6130	>10	0	---	0

CONTAMINANTS

There is no indication of any contamination in the coolant.

Calcium	ppm	ASTM D6130	>5	0	---	0
Chlorine	ppm	ASTM D6130		<1	---	<1
Magnesium	ppm	ASTM D6130	>6	<1	---	<1
Total Dissolved Solids				294.0	358.0	322.0
Coolant Appearance		*Visual	Clear	normal	normal	normal

COOLANT CONDITION

Carboxylate test failed. Glycol and nitrite levels are acceptable. The pH level of this fluid is within the acceptable limits.

Boiling Point	°C	WC Method		225	225	225
Specific Gravity		*ASTM D1298		1.066	1.066	1.066
pH	Scale 0-14	ASTM D1287		8.31	8.20	8.23
Nitrites	ppm	AP-053:2009		748	824	748
Reserve Alkalinity	Scale 0-20	*ASTM D1121		---	---	---
Percentage Glycol	%	ASTM D3321		49.0	49.1	49.1
Freezing Point	°F	ASTM D3321		-33	-33	-33
Carboxylate				fail	▲ fail	fail
Silicon	ppm	ASTM D6130	0	1	---	<1
Phosphorus	ppm	ASTM D6130	0	0	---	0
Boron	ppm	ASTM D6130	0	0	---	0
Molybdenum	ppm	ASTM D6130	950	698	---	667
Sodium	ppm	ASTM D6130		4212	---	4020
Potassium	ppm	ASTM D6130		3	---	5
Coolant Color		*Visual		Red	Red	Red

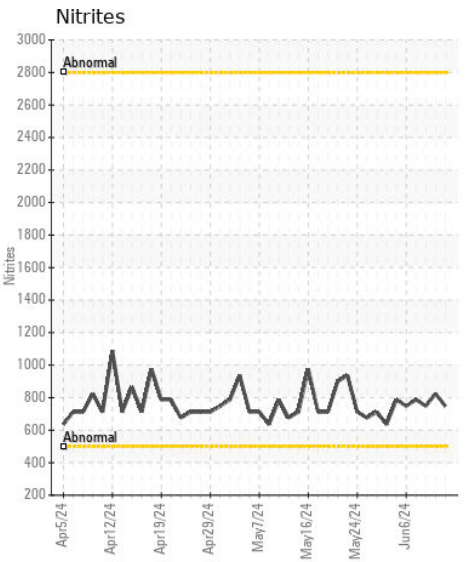
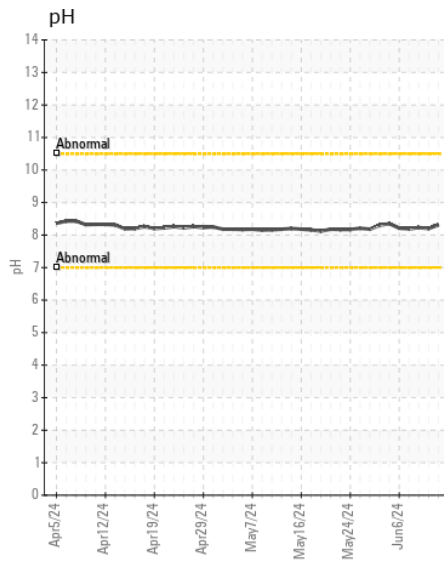
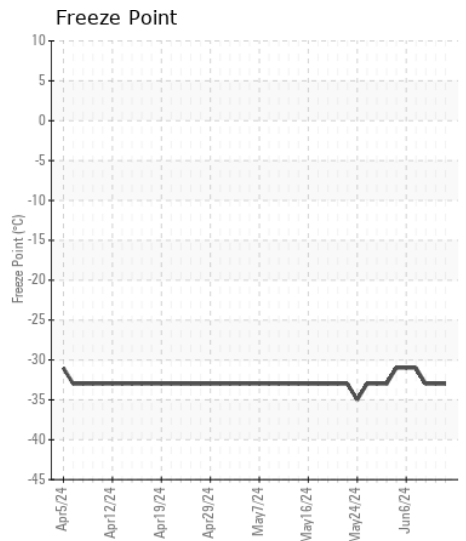
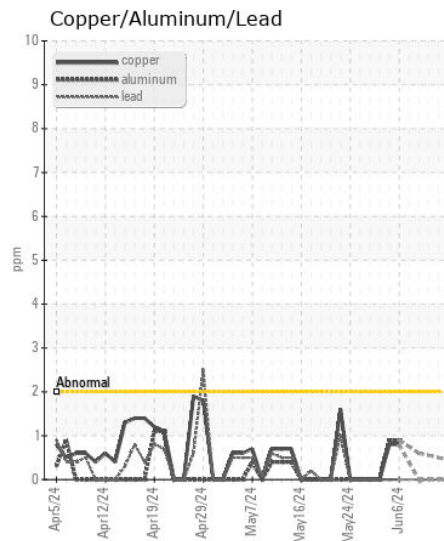
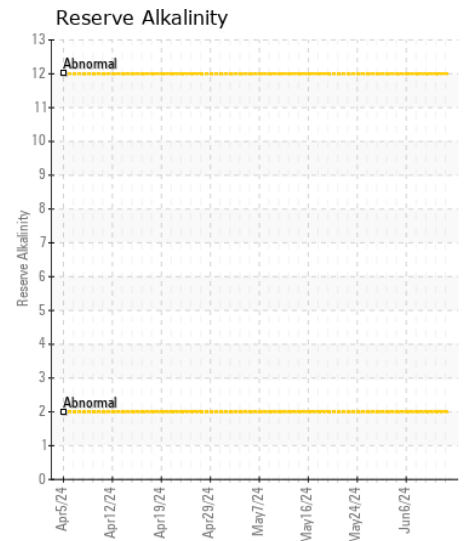
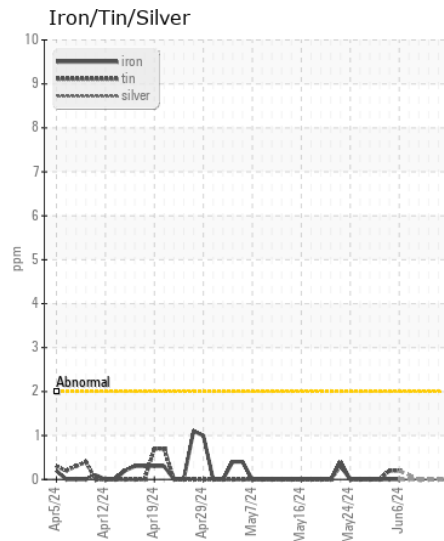
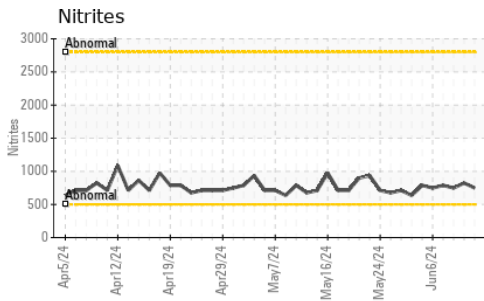

Certificate L2367

Laboratory : WearCheck USA - 501 Madison Ave., Cary, NC 27513
Sample No. : WC0952325 **Received** : 14 Jun 2024
Lab Number : 06210646 **Tested** : 20 Jun 2024
Unique Number : 11083510 **Diagnosed** : 20 Jun 2024 - Jonathan Hester
Test Package : COOL- (Additional Tests: GlycolType, ICP)

WEARCHECK LUBRICATION SERVICES QA ACCOUNT
 501 Madison Ave
 Cary, NC
 US 27513
 Contact: WCLS CARY NC

To discuss this sample report, contact Customer Service at 1-800-237-1369.

* - Denotes test methods that are outside of the ISO 17025 scope of accreditation.

Statements of conformity to specifications are based on the simple acceptance decision rule (JCGM 106:2012)

T: (919)379-4102

F: (919)379-4050