



ASCENDUM

COOLANT REPORT

WEAR	NORMAL
CONTAMINATION	NORMAL
FLUID CONDITION	NORMAL



Machine Id
VOLVO L30GS 3224582
Component
Radiator Coolant
Fluid
VOLVO COOLANT VCS (YELLOW) (--- GAL)

RECOMMENDATION

The fluid is suitable for further service. No corrective action is recommended at this time.

Test	UOM	Method	Limit/Abn	Current	History1	History2
Sample Number		Client Info		ASC0007043	ASC0007842	---
Sample Date		Client Info		05 Jun 2024	11 Mar 2024	---
Machine Age	hrs	Client Info		6979	6979	---
Oil Age	hrs	Client Info		6979	6979	---
Filter Age	hrs	Client Info		0	0	---
Oil Changed		Client Info		Not Changd	Not Changd	---
Filter Changed		Client Info		N/A	None	---
Sample Status				NORMAL	NORMAL	---

WEAR

Total Dissolved Solids				326.5	282.5	---
Coolant Appearance		*Visual	Clear	normal	normal	---

CONTAMINATION

Water		WC Method		NEG	NEG	---
-------	--	-----------	--	-----	-----	-----

FLUID CONDITION

Contamination in the coolant.

Carboxylate test failed. The glycol level is acceptable. The pH level of this fluid is within the acceptable limits.

Boiling Point	°C	WC Method		227	227	---
Specific Gravity		*ASTM D1298		1.075	1.074	---
pH	Scale 0-14	ASTM D1287		7.61	7.63	---
Nitrites	ppm	AP-053:2009		NT	NT	---
Reserve Alkalinity	Scale 0-20	*ASTM D1121		---	---	---
Percentage Glycol	%	ASTM D3321		55.6	55.1	---
Freezing Point	°F	ASTM D3321		-47	-47	---
Carboxylate				fail	fail	---
Coolant Color		*Visual		Orange	Orange	---

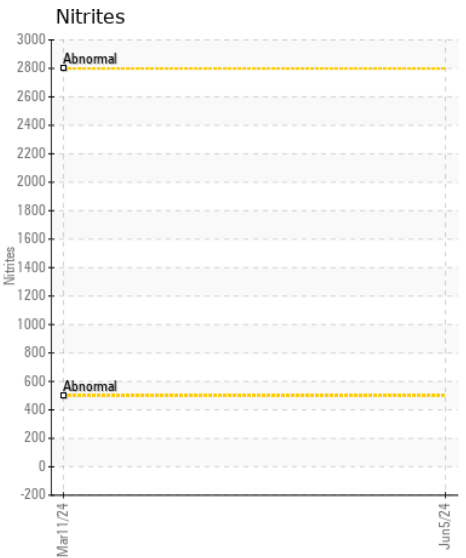
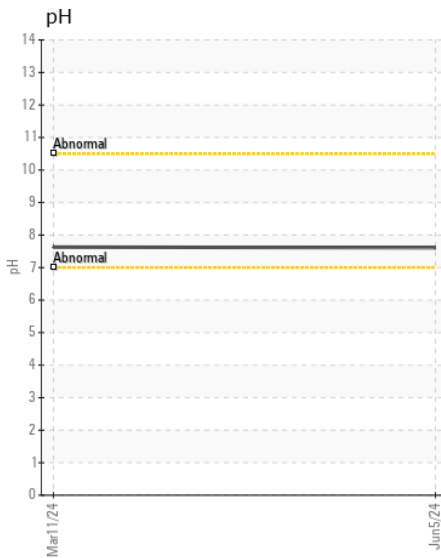
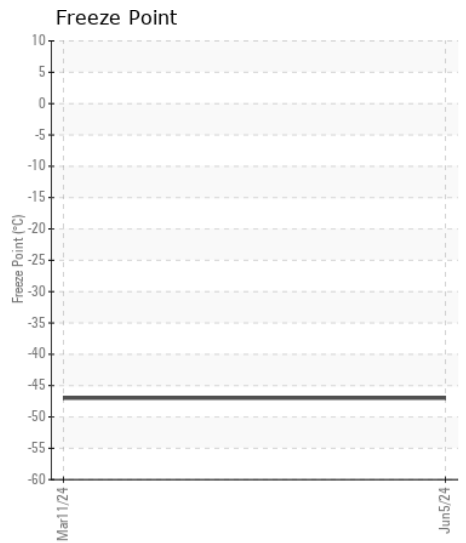
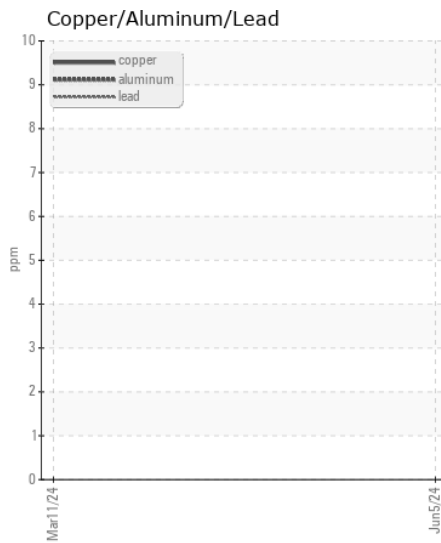
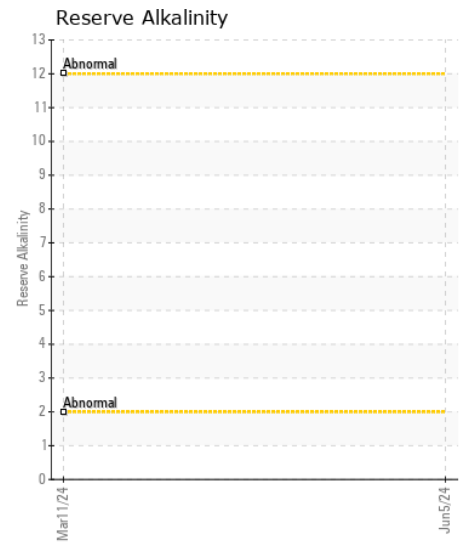
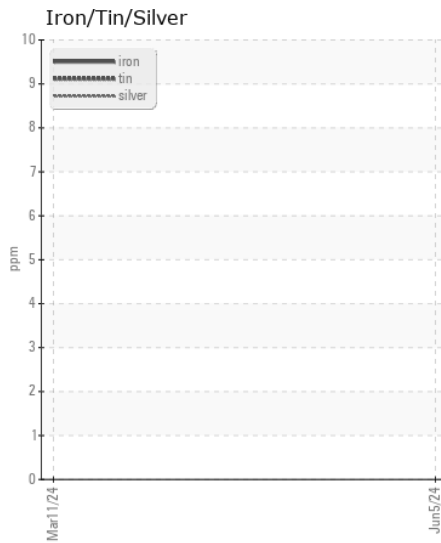
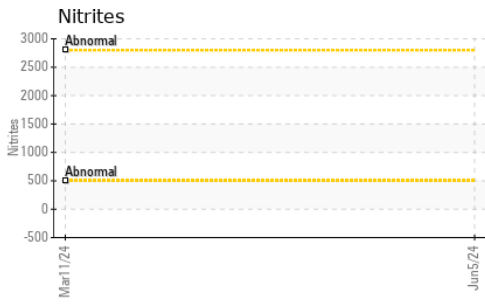

Certificate L2367

Laboratory : WearCheck USA - 501 Madison Ave., Cary, NC 27513
Sample No. : ASC0007043 **Received** : 14 Jun 2024
Lab Number : 06210665 **Tested** : 18 Jun 2024
Unique Number : 11083529 **Diagnosed** : 18 Jun 2024 - Doug Bogart
Test Package : COOL- (Additional Tests: BoilingPoint, COOL, GlycolType)

SITEONE LANDSCAPE SUPPLY LLC
 300 COLONIAL CENTER PKWY, SUITE 600
 ROSWELL, GA
 US 30076
 Contact: Service Manager

To discuss this sample report, contact Customer Service at 1-800-237-1369.

* - Denotes test methods that are outside of the ISO 17025 scope of accreditation.

Statements of conformity to specifications are based on the simple acceptance decision rule (JCGM 106:2012)

T:
F: