



OIL ANALYSIS REPORT

WEAR	NORMAL
CONTAMINATION	NORMAL
FLUID CONDITION	NORMAL

Machine Id
FREIGHTLINER 225
Component
Diesel Engine
Fluid
DIESEL ENGINE OIL SAE 15W40 (30 QTS)

RECOMMENDATION

Resample at the next service interval to monitor.

Test	UOM	Method	Limit/Abn	Current	History1	History2
Sample Number		Client Info		RW0005523	RW0004310	RW0004735
Sample Date		Client Info		11 Jun 2024	27 Feb 2024	10 Oct 2023
Machine Age	mls	Client Info		29218	28639	28589
Oil Age	mls	Client Info		579	2950	0
Filter Age	mls	Client Info		579	2950	0
Oil Changed		Client Info		Changed	Changed	N/A
Filter Changed		Client Info		Changed	Changed	N/A
Sample Status				NORMAL	NORMAL	NORMAL

WEAR

Metal levels are typical for a new component breaking in.

Iron	ppm	ASTM D5185m	>100	6	24	4
Chromium	ppm	ASTM D5185m	>20	<1	<1	<1
Nickel	ppm	ASTM D5185m	>2	<1	0	0
Titanium	ppm	ASTM D5185m	>2	0	<1	0
Silver	ppm	ASTM D5185m	>2	<1	<1	<1
Aluminum	ppm	ASTM D5185m	>25	5	20	5
Lead	ppm	ASTM D5185m	>40	0	<1	0
Copper	ppm	ASTM D5185m	>330	2	2	<1
Tin	ppm	ASTM D5185m	>15	<1	<1	<1
Vanadium	ppm	ASTM D5185m		0	<1	0
White Metal	scalar	*Visual	NONE	NONE	NONE	NONE
Yellow Metal	scalar	*Visual	NONE	NONE	NONE	NONE

CONTAMINATION

There is no indication of any contamination in the oil.

Silicon	ppm	ASTM D5185m	>25	3	4	4
Potassium	ppm	ASTM D5185m	>20	14	62	13
Fuel		WC Method	>5	<1.0	<1.0	<1.0
Water		WC Method	>0.2	NEG	NEG	NEG
Glycol		WC Method		NEG	NEG	NEG
Soot %	%	*ASTM D7844	>3	0.2	0.3	0.2
Nitration	Abs/cm	*ASTM D7624	>20	5.7	6.9	5.6
Sulfation	Abs/.1mm	*ASTM D7415	>30	17.5	17.9	17.1
Silt	scalar	*Visual	NONE	NONE	NONE	NONE
Debris	scalar	*Visual	NONE	NONE	NONE	NONE
Sand/Dirt	scalar	*Visual	NONE	NONE	NONE	NONE
Appearance	scalar	*Visual	NORML	NORML	NORML	NORML
Odor	scalar	*Visual	NORML	NORML	NORML	NORML
Emulsified Water	scalar	*Visual	>0.2	NEG	NEG	NEG

FLUID CONDITION

The BN result indicates that there is suitable alkalinity remaining in the oil. The condition of the oil is suitable for further service.

Sodium	ppm	ASTM D5185m	>158	3	2	2
Boron	ppm	ASTM D5185m	250	5	3	7
Barium	ppm	ASTM D5185m	10	0	1	0
Molybdenum	ppm	ASTM D5185m	100	56	59	58
Manganese	ppm	ASTM D5185m		<1	<1	<1
Magnesium	ppm	ASTM D5185m	450	932	908	921
Calcium	ppm	ASTM D5185m	3000	1102	1078	1024
Phosphorus	ppm	ASTM D5185m	1150	1100	1079	1021
Zinc	ppm	ASTM D5185m	1350	1268	1209	1218
Sulfur	ppm	ASTM D5185m	4250	3865	3397	3062
Oxidation	Abs/.1mm	*ASTM D7414	>25	13.5	14.3	13.2
Base Number (BN)	mg KOH/g	ASTM D2896	8.5	9.93	9.78	9.95
Visc @ 100°C	cSt	ASTM D445	14.4	14.1	13.3	14.2

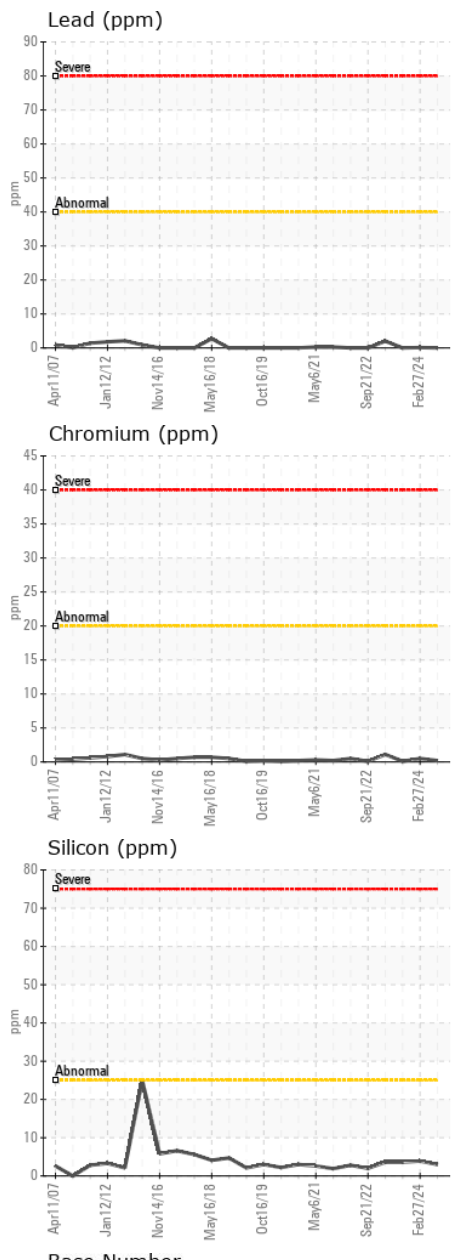
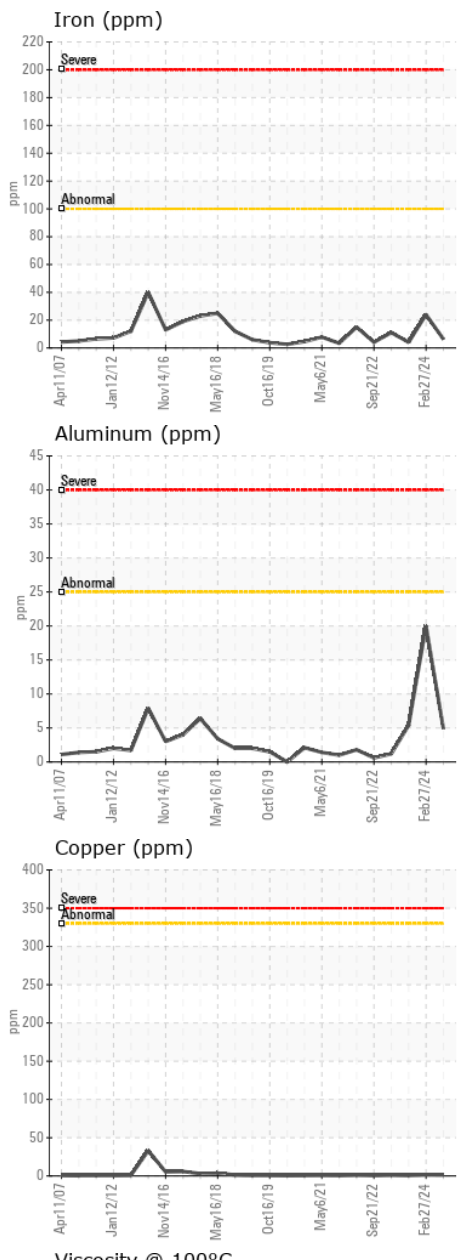
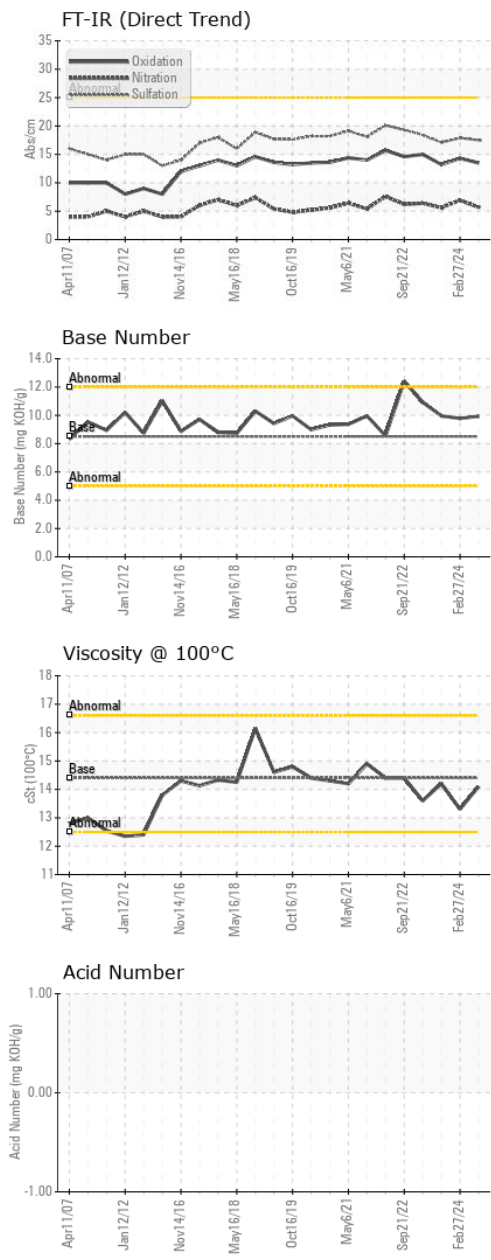

Laboratory : WearCheck USA - 501 Madison Ave., Cary, NC 27513
Sample No. : RW0005523 **Received** : 17 Jun 2024
Lab Number : 06212574 **Tested** : 19 Jun 2024
Unique Number : 11085438 **Diagnosed** : 19 Jun 2024 - Angela Borella
Test Package : MOB 2 (Additional Tests: TAN Man)

CITY OF FARMINGTON HILLS
 27245 HALSTED RD
 FARMINGTON HILLS, MI
 US 48331
 Contact: JERRY BROCK
 jbrock@fhgov.com
 T: (248)871-2850
 F:

Certificate L2367
 To discuss this sample report, contact Customer Service at 1-800-237-1369.
 * - Denotes test methods that are outside of the ISO 17025 scope of accreditation.
 Statements of conformity to specifications are based on the simple acceptance decision rule (JCGM 106:2012)