



# OIL ANALYSIS REPORT

WEAR	<b>NORMAL</b>
CONTAMINATION	<b>NORMAL</b>
FLUID CONDITION	<b>NORMAL</b>

Machine Id  
**24872**  
Component  
**Diesel Engine**  
Fluid  
**CHEVRON 15W40 (--- QTS)**

## RECOMMENDATION

Resample at the next service interval to monitor. Please specify the component make and model with your next sample.

Test	UOM	Method	Limit/Abn	Current	History1	History2
Sample Number		Client Info		<b>WC0948406</b>	WC0855558	WC0812962
Sample Date		Client Info		<b>16 Jun 2024</b>	08 Nov 2023	10 May 2023
Machine Age	mls	Client Info		<b>353445</b>	294016	235247
Oil Age	mls	Client Info		<b>59429</b>	25000	25000
Filter Age	mls	Client Info		<b>59429</b>	25000	25000
Oil Changed		Client Info		<b>Changed</b>	Changed	Changed
Filter Changed		Client Info		<b>Changed</b>	Changed	Changed
Sample Status				<b>NORMAL</b>	NORMAL	NORMAL

## WEAR

All component wear rates are normal.

Iron	ppm	ASTM D5185m	>100	<b>36</b>	18	24
Chromium	ppm	ASTM D5185m	>20	<b>3</b>	2	2
Nickel	ppm	ASTM D5185m	>4	<b>&lt;1</b>	1	<1
Titanium	ppm	ASTM D5185m		<b>&lt;1</b>	0	<1
Silver	ppm	ASTM D5185m	>3	<b>&lt;1</b>	<1	<1
Aluminum	ppm	ASTM D5185m	>20	<b>15</b>	9	6
Lead	ppm	ASTM D5185m	>40	<b>&lt;1</b>	0	<1
Copper	ppm	ASTM D5185m	>330	<b>11</b>	9	14
Tin	ppm	ASTM D5185m	>15	<b>1</b>	1	1
Vanadium	ppm	ASTM D5185m		<b>&lt;1</b>	0	<1
White Metal	scalar	*Visual	NONE	<b>NONE</b>	NONE	NONE
Yellow Metal	scalar	*Visual	NONE	<b>NONE</b>	NONE	NONE

## CONTAMINATION

There is no indication of any contamination in the oil.

Silicon	ppm	ASTM D5185m	>25	<b>9</b>	7	6
Potassium	ppm	ASTM D5185m	>20	<b>7</b>	6	6
Fuel		WC Method	>5	<b>&lt;1.0</b>	<1.0	<1.0
Water		WC Method	>0.2	<b>NEG</b>	NEG	NEG
Glycol		WC Method		<b>NEG</b>	NEG	NEG
Soot %	%	*ASTM D7844	>3	<b>0.8</b>	0.7	0.6
Nitration	Abs/cm	*ASTM D7624	>20	<b>10.3</b>	11.2	10.0
Sulfation	Abs/.1mm	*ASTM D7415	>30	<b>26.5</b>	24.6	23.0
Silt	scalar	*Visual	NONE	<b>NONE</b>	NONE	NONE
Debris	scalar	*Visual	NONE	<b>NONE</b>	NONE	NONE
Sand/Dirt	scalar	*Visual	NONE	<b>NONE</b>	NONE	NONE
Appearance	scalar	*Visual	NORML	<b>NORML</b>	NORML	NORML
Odor	scalar	*Visual	NORML	<b>NORML</b>	NORML	NORML
Emulsified Water	scalar	*Visual	>0.2	<b>NEG</b>	NEG	NEG

## FLUID CONDITION

The BN result indicates that there is suitable alkalinity remaining in the oil. The condition of the oil is suitable for further service.

Sodium	ppm	ASTM D5185m	>50	<b>1</b>	2	3
Boron	ppm	ASTM D5185m		<b>38</b>	2	<1
Barium	ppm	ASTM D5185m		<b>&lt;1</b>	0	0
Molybdenum	ppm	ASTM D5185m		<b>83</b>	60	65
Manganese	ppm	ASTM D5185m		<b>2</b>	<1	1
Magnesium	ppm	ASTM D5185m		<b>555</b>	950	1046
Calcium	ppm	ASTM D5185m		<b>1281</b>	1080	1194
Phosphorus	ppm	ASTM D5185m		<b>1079</b>	1059	1030
Zinc	ppm	ASTM D5185m		<b>1260</b>	1270	1336
Sulfur	ppm	ASTM D5185m		<b>2884</b>	2696	3050
Oxidation	Abs/.1mm	*ASTM D7414	>25	<b>22.3</b>	22.2	19.8
Base Number (BN)	mg KOH/g	ASTM D2896		<b>4.7</b>	5.9	7.0
Visc @ 100°C	cSt	ASTM D445	14.4	<b>13.6</b>	14.0	13.5

**FT-IR (Direct Trend)**

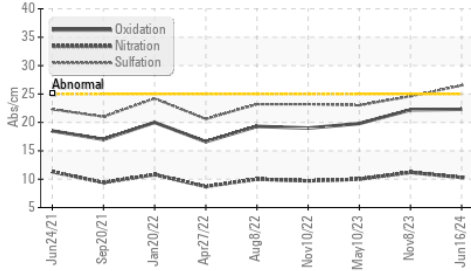

**Base Number**

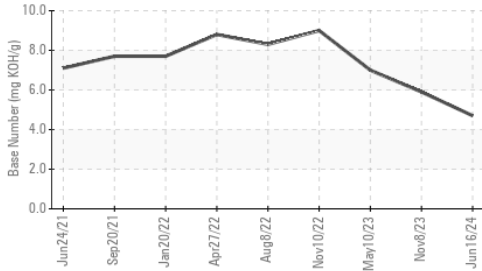

**Viscosity @ 100°C**

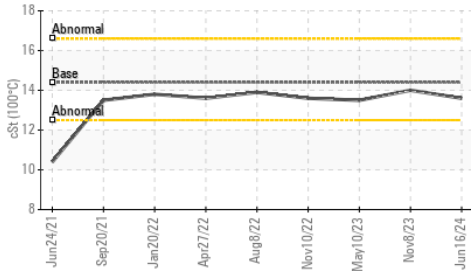

**Ferrous Alloys**

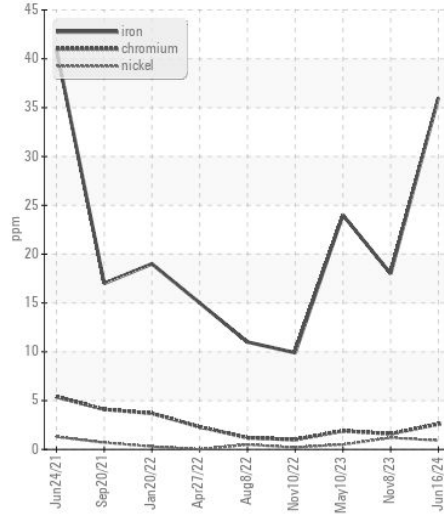

**Non-ferrous Metals**

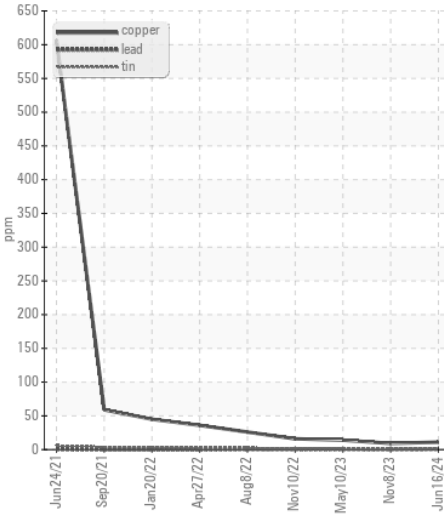

**Viscosity @ 100°C**

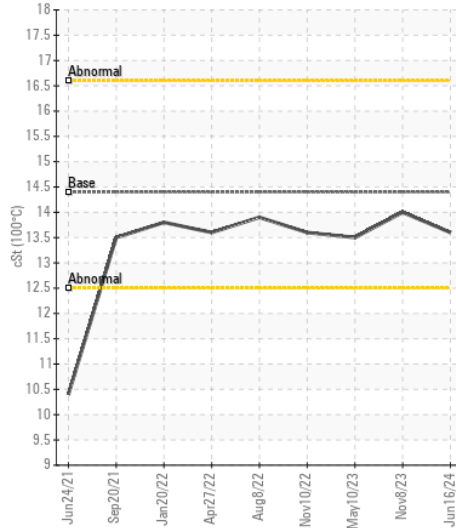

**Base Number**

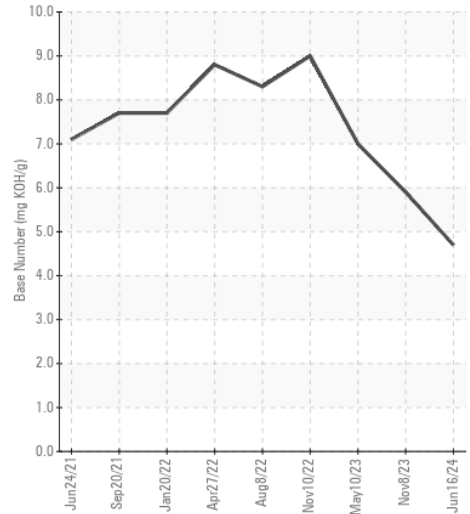

Certificate L2367

**Laboratory** : WearCheck USA - 501 Madison Ave., Cary, NC 27513  
**Sample No.** : WC0948406  
**Lab Number** : 06213015  
**Unique Number** : 11085879  
**Test Package** : FLEET

**Received** : 17 Jun 2024  
**Tested** : 19 Jun 2024  
**Diagnosed** : 19 Jun 2024 - Wes Davis

**SALEM NATIONALEASE CORPORATION**  
 198 PARK PLAZA DRIVE  
 WINSTON SALEM, NC  
 US 27105

Contact: Audrey Hopkins  
 Audrey.Hopkins@salemcorp.com

T: (336)767-9642

To discuss this sample report, contact Customer Service at 1-800-237-1369.

\* - Denotes test methods that are outside of the ISO 17025 scope of accreditation.

Statements of conformity to specifications are based on the simple acceptance decision rule (JCGM 106:2012)

F: x: