



WEAR CHECK

OIL ANALYSIS REPORT

WEAR	NORMAL
CONTAMINATION	NORMAL
FLUID CONDITION	NORMAL

Machine Id
VOLVO MRS 458
Component
Diesel Engine
Fluid
CHEVRON 15W40 (40 QTS)

RECOMMENDATION

Resample at the next service interval to monitor.

Test	UOM	Method	Limit/Abn	Current	History1	History2
Sample Number		Client Info		WC0908138	WC0855576	WC0443970
Sample Date		Client Info		14 May 2024	09 Oct 2023	10 Mar 2020
Machine Age	mls	Client Info		341041	338376	314819
Oil Age	mls	Client Info		25000	25000	20000
Filter Age	mls	Client Info		25000	25000	20000
Oil Changed		Client Info		Changed	Changed	Changed
Filter Changed		Client Info		Changed	Changed	Changed
Sample Status				NORMAL	MARGINAL	NORMAL

WEAR

All component wear rates are normal.

Iron	ppm	ASTM D5185m	>100	10	21	18
Chromium	ppm	ASTM D5185m	>20	<1	0	<1
Nickel	ppm	ASTM D5185m	>2	1	<1	<1
Titanium	ppm	ASTM D5185m		<1	<1	<1
Silver	ppm	ASTM D5185m	>2	<1	0	0
Aluminum	ppm	ASTM D5185m	>25	3	4	10
Lead	ppm	ASTM D5185m	>40	<1	1	1
Copper	ppm	ASTM D5185m	>330	7	32	3
Tin	ppm	ASTM D5185m	>15	<1	0	0
Vanadium	ppm	ASTM D5185m		<1	0	0
White Metal	scalar	*Visual	NONE	NONE	NONE	NONE
Yellow Metal	scalar	*Visual	NONE	NONE	NONE	NONE

CONTAMINATION

There is no indication of any contamination in the oil.

Silicon	ppm	ASTM D5185m	>25	5	4	4
Potassium	ppm	ASTM D5185m	>20	3	6	11
Fuel		WC Method	>6.0	<1.0	2.0	<1.0
Water		WC Method	>0.2	NEG	NEG	NEG
Glycol		WC Method		NEG	NEG	NEG
Soot %	%	*ASTM D7844	>3	0.1	0.2	0.5
Nitration	Abs/cm	*ASTM D7624	>20	5.7	7.0	7.5
Sulfation	Abs/.1mm	*ASTM D7415	>30	19.7	18.9	19.5
Silt	scalar	*Visual	NONE	NONE	NONE	NONE
Debris	scalar	*Visual	NONE	NONE	NONE	NONE
Sand/Dirt	scalar	*Visual	NONE	NONE	NONE	NONE
Appearance	scalar	*Visual	NORML	NORML	NORML	NORML
Odor	scalar	*Visual	NORML	NORML	NORML	NORML
Emulsified Water	scalar	*Visual	>0.2	NEG	NEG	NEG

FLUID CONDITION

The BN result indicates that there is suitable alkalinity remaining in the oil. The condition of the oil is suitable for further service.

Sodium	ppm	ASTM D5185m	>50	2	3	2
Boron	ppm	ASTM D5185m		284	4	6
Barium	ppm	ASTM D5185m		<1	0	<1
Molybdenum	ppm	ASTM D5185m		75	53	6
Manganese	ppm	ASTM D5185m		<1	<1	<1
Magnesium	ppm	ASTM D5185m		506	776	49
Calcium	ppm	ASTM D5185m		1202	1145	2355
Phosphorus	ppm	ASTM D5185m		1019	905	849
Zinc	ppm	ASTM D5185m		1131	1113	1010
Sulfur	ppm	ASTM D5185m		3277	3016	2774
Oxidation	Abs/.1mm	*ASTM D7414	>25	14.0	13.7	10.9
Base Number (BN)	mg KOH/g	ASTM D2896		7.9	8.7	6.3
Visc @ 100°C	cSt	ASTM D445	14.4	12.8	▲ 12.4	13.6

FT-IR (Direct Trend)

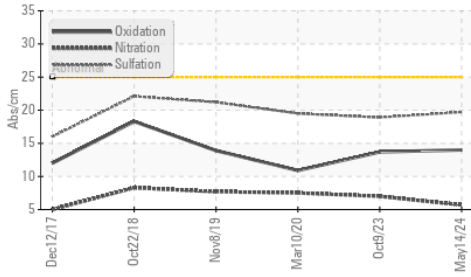

Ferrous Alloys

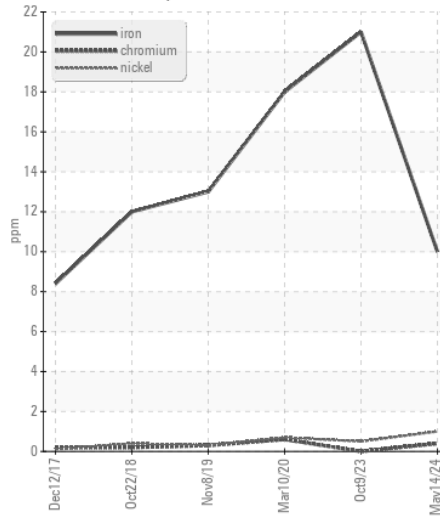

Base Number

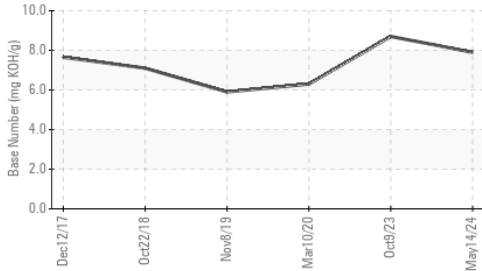

Non-ferrous Metals

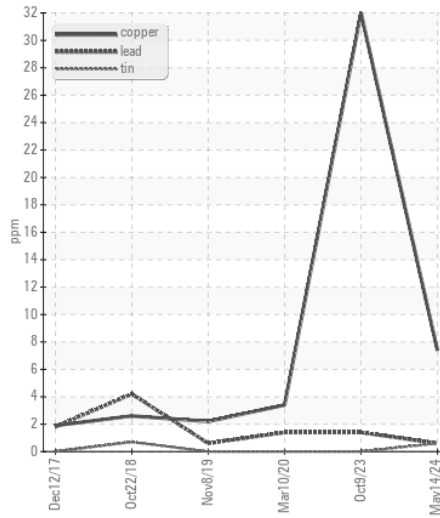

Viscosity @ 100°C

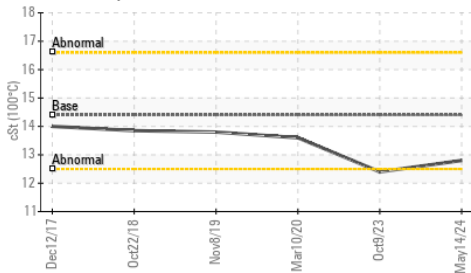

Viscosity @ 100°C

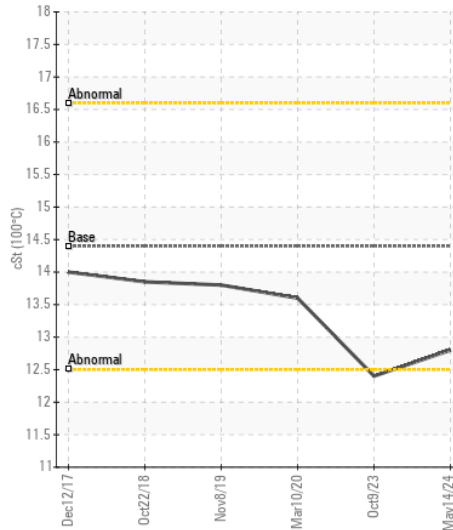

Base Number

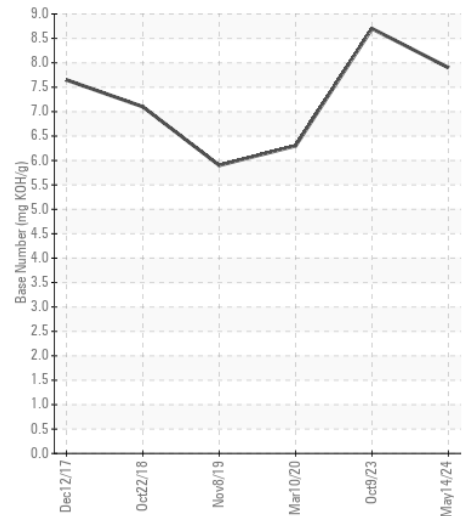

Certificate L2367

Laboratory : WearCheck USA - 501 Madison Ave., Cary, NC 27513
Sample No. : WC0908138
Lab Number : 06213018
Unique Number : 11085882
Test Package : FLEET

Received : 17 Jun 2024
Tested : 19 Jun 2024
Diagnosed : 19 Jun 2024 - Wes Davis

SALEM NATIONALEASE CORPORATION
 198 PARK PLAZA DRIVE
 WINSTON SALEM, NC
 US 27105

Contact: Audrey Hopkins
 Audrey.Hopkins@salemcorp.com
 T: (336)767-9642

To discuss this sample report, contact Customer Service at 1-800-237-1369.

* - Denotes test methods that are outside of the ISO 17025 scope of accreditation.

Statements of conformity to specifications are based on the simple acceptance decision rule (JCGM 106:2012)

F: x: