



OIL ANALYSIS REPORT

WEAR	NORMAL
CONTAMINATION	NORMAL
FLUID CONDITION	NORMAL

Area
Store 9 - Marietta
Machine Id
537
Component
Diesel Engine
Fluid
LYDEN 15W40 (--- GAL)

RECOMMENDATION

Resample at the next service interval to monitor.

Test	UOM	Method	Limit/Abn	Current	History1	History2
Sample Number		Client Info		LEC0049523	LEC0046979	LEC0041225
Sample Date		Client Info		30 May 2024	31 Jan 2024	09 Jun 2023
Machine Age	hrs	Client Info		2446	2203	1990
Oil Age	hrs	Client Info		243	213	253
Filter Age	hrs	Client Info		243	213	253
Oil Changed		Client Info		Changed	Changed	Changed
Filter Changed		Client Info		Changed	Changed	Changed
Sample Status				NORMAL	NORMAL	NORMAL

WEAR

All component wear rates are normal.

Iron	ppm	ASTM D5185m	>100	12	4	6
Chromium	ppm	ASTM D5185m	>20	<1	0	2
Nickel	ppm	ASTM D5185m	>4	<1	0	1
Titanium	ppm	ASTM D5185m		58	52	49
Silver	ppm	ASTM D5185m	>3	0	0	1
Aluminum	ppm	ASTM D5185m	>20	2	<1	4
Lead	ppm	ASTM D5185m	>40	<1	<1	5
Copper	ppm	ASTM D5185m	>330	<1	0	2
Tin	ppm	ASTM D5185m	>15	<1	0	2
Vanadium	ppm	ASTM D5185m		<1	<1	2
White Metal	scalar	*Visual	NONE	NONE	NONE	NONE
Yellow Metal	scalar	*Visual	NONE	NONE	NONE	NONE

CONTAMINATION

There is no indication of any contamination in the oil.

Silicon	ppm	ASTM D5185m	>120	9	5	6
Potassium	ppm	ASTM D5185m	>20	5	<1	8
Fuel		WC Method	>5	<1.0	<1.0	<1.0
Water		WC Method	>0.2	NEG	NEG	NEG
Glycol		WC Method		NEG	NEG	NEG
Soot %	%	*ASTM D7844	>3	0.1	0.1	0.1
Nitration	Abs/cm	*ASTM D7624	>20	6.6	6.7	7.4
Sulfation	Abs/.1mm	*ASTM D7415	>30	18.1	17.7	18.8
Silt	scalar	*Visual	NONE	NONE	NONE	NONE
Debris	scalar	*Visual	NONE	NONE	NONE	NONE
Sand/Dirt	scalar	*Visual	NONE	NONE	NONE	NONE
Appearance	scalar	*Visual	NORML	NORML	NORML	NORML
Odor	scalar	*Visual	NORML	NORML	NORML	NORML
Emulsified Water	scalar	*Visual	>0.2	NEG	NEG	NEG

FLUID CONDITION

The BN result indicates that there is suitable alkalinity remaining in the oil. The condition of the oil is suitable for further service.

Sodium	ppm	ASTM D5185m		2	2	3
Boron	ppm	ASTM D5185m		108	104	126
Barium	ppm	ASTM D5185m		1	0	18
Molybdenum	ppm	ASTM D5185m		25	14	8
Manganese	ppm	ASTM D5185m		<1	0	2
Magnesium	ppm	ASTM D5185m		449	379	396
Calcium	ppm	ASTM D5185m		1944	1584	1340
Phosphorus	ppm	ASTM D5185m		1086	960	810
Zinc	ppm	ASTM D5185m		1310	1104	962
Sulfur	ppm	ASTM D5185m		4412	3444	3629
Oxidation	Abs/.1mm	*ASTM D7414	>25	13.2	12.9	13.7
Base Number (BN)	mg KOH/g	ASTM D2896		8.6	8.2	8.8
Visc @ 100°C	cSt	ASTM D445		13.1	12.9	13.3

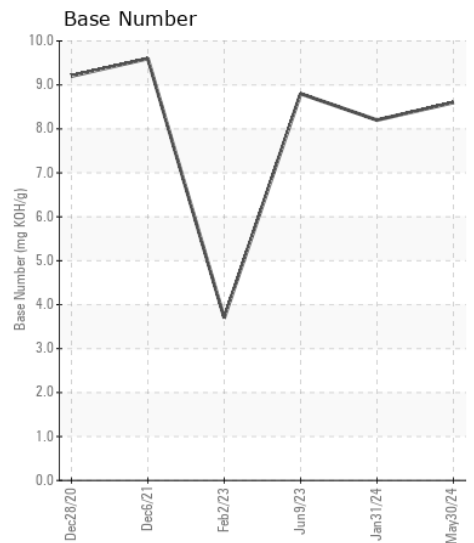
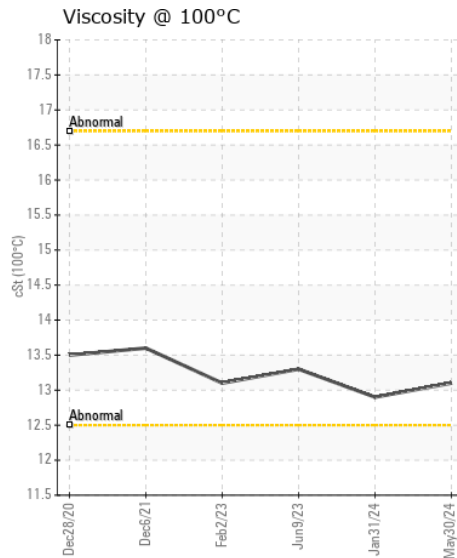
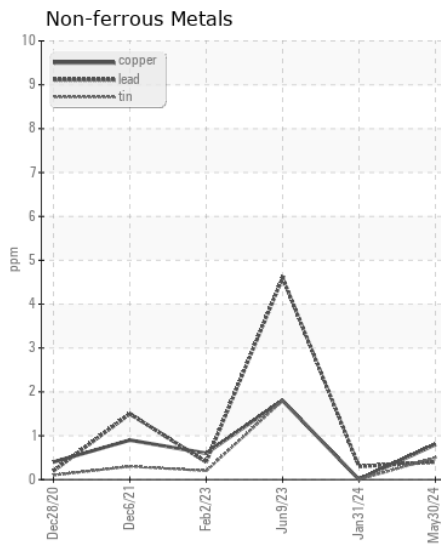
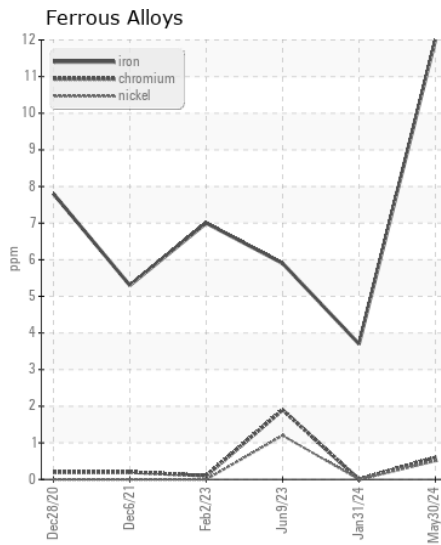
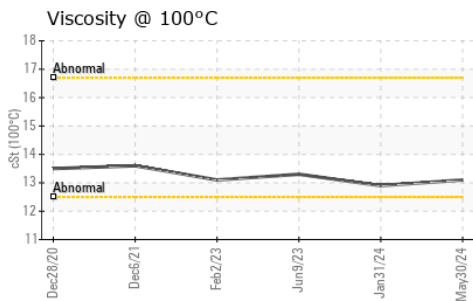
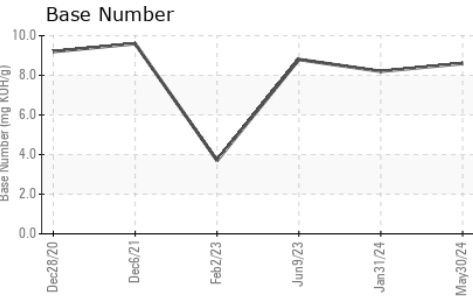
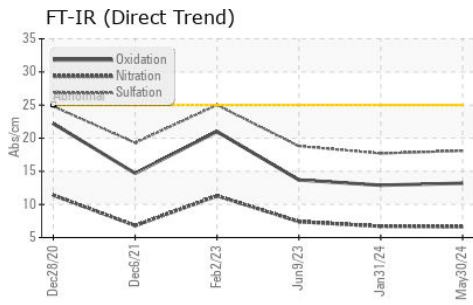

Certificate L2367

Laboratory : WearCheck USA - 501 Madison Ave., Cary, NC 27513
Sample No. : LEC0049523 **Received** : 18 Jun 2024
Lab Number : 06213108 **Tested** : 19 Jun 2024
Unique Number : 11085972 **Diagnosed** : 20 Jun 2024 - Don Baldrige
Test Package : CONST (Additional Tests: TBN)

LAROCHE TREE SERVICE
 7 COMMERCE PKWY
 BELLAIRE, OH
 US 43906
 Contact: GLEN VARGO
 glen.vargo@larochetree.com
 T:
 F:

To discuss this sample report, contact Customer Service at 1-800-237-1369.
 * - Denotes test methods that are outside of the ISO 17025 scope of accreditation.
 Statements of conformity to specifications are based on the simple acceptance decision rule (JCGM 106:2012)