



# OIL ANALYSIS REPORT

WEAR	<b>NORMAL</b>
CONTAMINATION	<b>NORMAL</b>
FLUID CONDITION	<b>NORMAL</b>

Machine Id  
**PETERBILT 8464917**  
Component  
**Diesel Engine**  
Fluid  
**MOBIL 15W40 (--- GAL)**

## RECOMMENDATION

Resample at the next service interval to monitor.

Test	UOM	Method	Limit/Abn	Current	History1	History2
Sample Number		Client Info		<b>RPL0021043</b>	RPL0017952	RPL0017432
Sample Date		Client Info		<b>06 Jun 2024</b>	14 Mar 2024	22 Dec 2023
Machine Age	mls	Client Info		<b>12094</b>	8962	5876
Oil Age	mls	Client Info		<b>12094</b>	8962	5726
Filter Age	mls	Client Info		<b>12094</b>	8962	5726
Oil Changed		Client Info		<b>Filtered</b>	Changed	Not Changd
Filter Changed		Client Info		<b>Changed</b>	Changed	Not Changd
Sample Status				<b>NORMAL</b>	NORMAL	NORMAL

## WEAR

Metal levels are typical for a new component breaking in.

Iron	ppm	ASTM D5185m	>110	<b>11</b>	36	28
Chromium	ppm	ASTM D5185m	>4	<b>0</b>	1	<1
Nickel	ppm	ASTM D5185m	>2	<b>0</b>	<1	0
Titanium	ppm	ASTM D5185m		<b>0</b>	0	0
Silver	ppm	ASTM D5185m	>2	<b>0</b>	0	0
Aluminum	ppm	ASTM D5185m	>25	<b>2</b>	8	6
Lead	ppm	ASTM D5185m	>45	<b>0</b>	0	0
Copper	ppm	ASTM D5185m	>85	<b>2</b>	10	7
Tin	ppm	ASTM D5185m	>4	<b>0</b>	0	<1
Vanadium	ppm	ASTM D5185m		<b>0</b>	0	0
White Metal	scalar	*Visual	NONE	<b>NONE</b>	NONE	NONE
Yellow Metal	scalar	*Visual	NONE	<b>NONE</b>	NONE	NONE

## CONTAMINATION

There is no indication of any contamination in the oil.

Silicon	ppm	ASTM D5185m	>30	<b>6</b>	16	15
Potassium	ppm	ASTM D5185m	>20	<b>6</b>	17	8
Fuel		WC Method	>5	<b>&lt;1.0</b>	<1.0	<1.0
Water		WC Method	>0.2	<b>NEG</b>	NEG	NEG
Glycol		WC Method		<b>NEG</b>	NEG	NEG
Soot %	%	*ASTM D7844	>3	<b>0.1</b>	0.1	0.1
Nitration	Abs/cm	*ASTM D7624	>20	<b>5.9</b>	8.0	6.5
Sulfation	Abs/.1mm	*ASTM D7415	>30	<b>18.5</b>	20.2	18.9
Silt	scalar	*Visual	NONE	<b>NONE</b>	NONE	NONE
Debris	scalar	*Visual	NONE	<b>NONE</b>	NONE	NONE
Sand/Dirt	scalar	*Visual	NONE	<b>NONE</b>	NONE	NONE
Appearance	scalar	*Visual	NORML	<b>NORML</b>	NORML	NORML
Odor	scalar	*Visual	NORML	<b>NORML</b>	NORML	NORML
Emulsified Water	scalar	*Visual	>0.2	<b>NEG</b>	NEG	NEG

## FLUID CONDITION

The BN result indicates that there is suitable alkalinity remaining in the oil. The condition of the oil is suitable for further service.

Sodium	ppm	ASTM D5185m	>118	<b>&lt;1</b>	2	<1
Boron	ppm	ASTM D5185m		<b>4</b>	19	25
Barium	ppm	ASTM D5185m		<b>0</b>	0	0
Molybdenum	ppm	ASTM D5185m		<b>64</b>	63	63
Manganese	ppm	ASTM D5185m		<b>&lt;1</b>	2	2
Magnesium	ppm	ASTM D5185m		<b>1100</b>	997	918
Calcium	ppm	ASTM D5185m		<b>1231</b>	1143	1043
Phosphorus	ppm	ASTM D5185m		<b>1146</b>	1069	1043
Zinc	ppm	ASTM D5185m		<b>1432</b>	1257	1211
Sulfur	ppm	ASTM D5185m		<b>4137</b>	3702	3008
Oxidation	Abs/.1mm	*ASTM D7414	>25	<b>14.8</b>	17.3	15.5
Base Number (BN)	mg KOH/g	ASTM D2896		<b>9.3</b>	8.4	7.4
Visc @ 100°C	cSt	ASTM D445		<b>12.6</b>	12.5	12.6

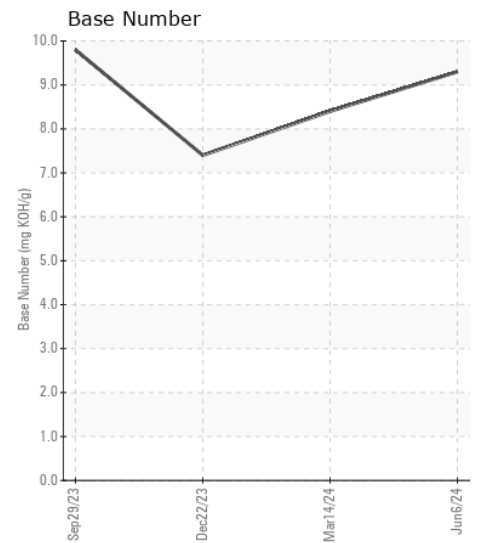
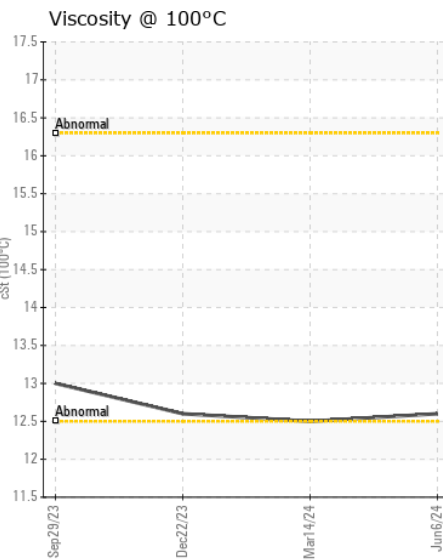
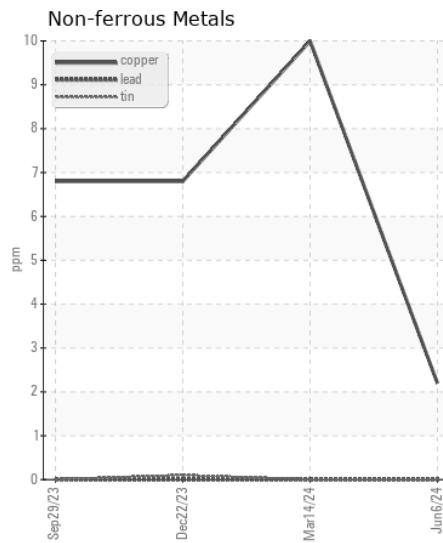
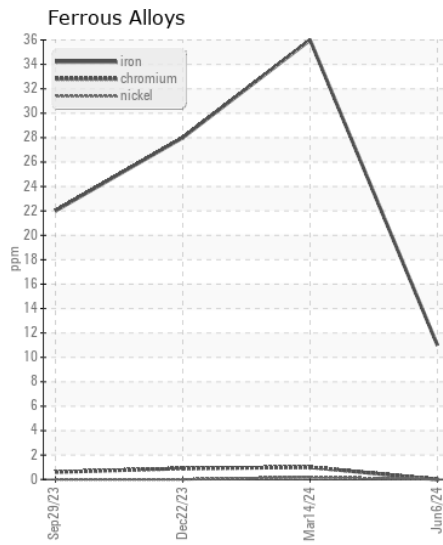
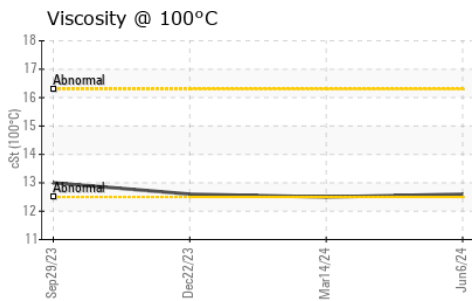
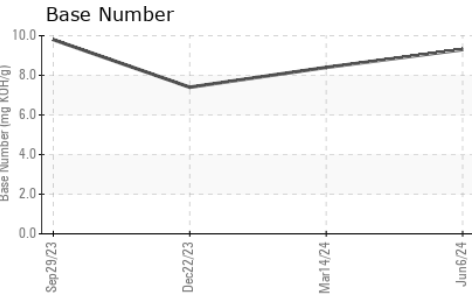
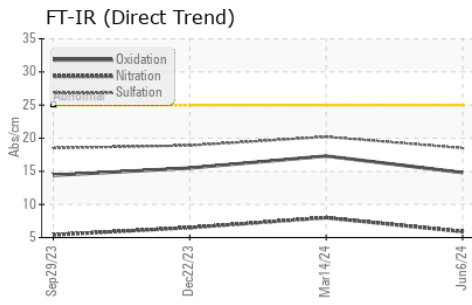

Certificate L2367

**Laboratory** : WearCheck USA - 501 Madison Ave., Cary, NC 27513  
**Sample No.** : RPL0021043  
**Lab Number** : 06213169  
**Unique Number** : 11086033  
**Test Package** : FLEET

**Received** : 18 Jun 2024  
**Tested** : 19 Jun 2024  
**Diagnosed** : 19 Jun 2024 - Wes Davis

**RTL PACLEASE - 7006 - Pico Rivera**  
 7837 Telegraph Rd  
 Pico Rivera, CA  
 US 90660

Contact: GERARDO CARROLA  
 carrolag@rushenterprises.com

To discuss this sample report, contact Customer Service at 1-800-237-1369.

\* - Denotes test methods that are outside of the ISO 17025 scope of accreditation.

Statements of conformity to specifications are based on the simple acceptance decision rule (JCGM 106:2012)

T:  
F: