



WEAR	<b>NORMAL</b>
CONTAMINATION	<b>NORMAL</b>
FLUID CONDITION	<b>NORMAL</b>

Machine Id  
**PRS**  
Component  
**Port Genset**  
Fluid  
**CHEVRON URSA SUPER PLUS 40 (6 GAL)**

**RECOMMENDATION**

Resample at the next service interval to monitor.

Test	UOM	Method	Limit/Abn	Current	History1	History2
Sample Number		Client Info		<b>MW06215247</b>	MW06187004	MW06144860
Sample Date		Client Info		<b>19 Jun 2024</b>	21 May 2024	09 Apr 2024
Machine Age	hrs	Client Info		<b>23628</b>	23359	22865
Oil Age	hrs	Client Info		<b>269</b>	494	486
Filter Age	hrs	Client Info		<b>0</b>	0	0
Oil Changed		Client Info		<b>N/A</b>	N/A	N/A
Filter Changed		Client Info		<b>N/A</b>	N/A	N/A
Sample Status				<b>NORMAL</b>	NORMAL	NORMAL

**WEAR**

All component wear rates are normal.

Iron	ppm	ASTM D5185m	>50	<b>6</b>	14	12
Chromium	ppm	ASTM D5185m	>4	<b>0</b>	0	0
Nickel	ppm	ASTM D5185m	>2	<b>0</b>	0	0
Titanium	ppm	ASTM D5185m		<b>&lt;1</b>	<1	<1
Silver	ppm	ASTM D5185m	>5	<b>0</b>	0	0
Aluminum	ppm	ASTM D5185m	>12	<b>2</b>	2	1
Lead	ppm	ASTM D5185m	>17	<b>1</b>	<1	0
Copper	ppm	ASTM D5185m	>70	<b>&lt;1</b>	<1	0
Tin	ppm	ASTM D5185m	>15	<b>0</b>	<1	<1
Vanadium	ppm	ASTM D5185m		<b>&lt;1</b>	0	0
White Metal	scalar	*Visual	NONE	<b>NONE</b>	NONE	NONE
Yellow Metal	scalar	*Visual	NONE	<b>NONE</b>	NONE	NONE

**CONTAMINATION**

There is no indication of any contamination in the oil.

Silicon	ppm	ASTM D5185m	>25	<b>4</b>	6	5
Potassium	ppm	ASTM D5185m	>20	<b>2</b>	3	0
Fuel		WC Method	>4.0	<b>&lt;1.0</b>	<1.0	<1.0
Water		WC Method	>0.1	<b>NEG</b>	NEG	NEG
Glycol		WC Method		<b>NEG</b>	NEG	NEG
Soot %	%	*ASTM D7844		<b>0.1</b>	0.5	0.6
Nitration	Abs/cm	*ASTM D7624	>20	<b>6.2</b>	8.2	7.9
Sulfation	Abs/.1mm	*ASTM D7415	>30	<b>21.2</b>	22.3	21.8
Silt	scalar	*Visual	NONE	<b>NONE</b>	NONE	NONE
Debris	scalar	*Visual	NONE	<b>NONE</b>	NONE	NONE
Sand/Dirt	scalar	*Visual	NONE	<b>NONE</b>	NONE	NONE
Appearance	scalar	*Visual	NORML	<b>NORML</b>	NORML	NORML
Odor	scalar	*Visual	NORML	<b>NORML</b>	NORML	NORML
Emulsified Water	scalar	*Visual	>0.1	<b>NEG</b>	NEG	NEG

**FLUID CONDITION**

The BN result indicates that there is suitable alkalinity remaining in the oil. The condition of the oil is suitable for further service.

Sodium	ppm	ASTM D5185m		<b>1</b>	2	1
Boron	ppm	ASTM D5185m		<b>370</b>	249	243
Barium	ppm	ASTM D5185m		<b>&lt;1</b>	0	0
Molybdenum	ppm	ASTM D5185m		<b>79</b>	68	63
Manganese	ppm	ASTM D5185m		<b>&lt;1</b>	<1	<1
Magnesium	ppm	ASTM D5185m		<b>391</b>	362	355
Calcium	ppm	ASTM D5185m		<b>1714</b>	1819	1865
Phosphorus	ppm	ASTM D5185m	1000	<b>1093</b>	992	909
Zinc	ppm	ASTM D5185m	1090	<b>1351</b>	1200	1135
Sulfur	ppm	ASTM D5185m		<b>4007</b>	3570	3325
Oxidation	Abs/.1mm	*ASTM D7414	>25	<b>15.6</b>	17.8	16.2
Base Number (BN)	mg KOH/g	ASTM D2896	7.4	<b>7.2</b>	6.1	6.6
Visc @ 100°C	cSt	ASTM D445	14.7	<b>13.6</b>	13.7	13.9

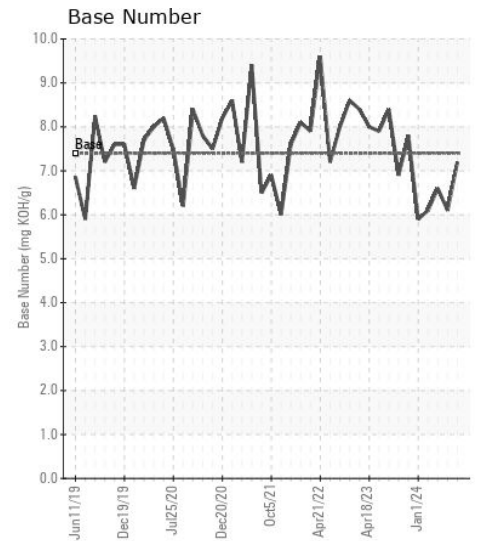
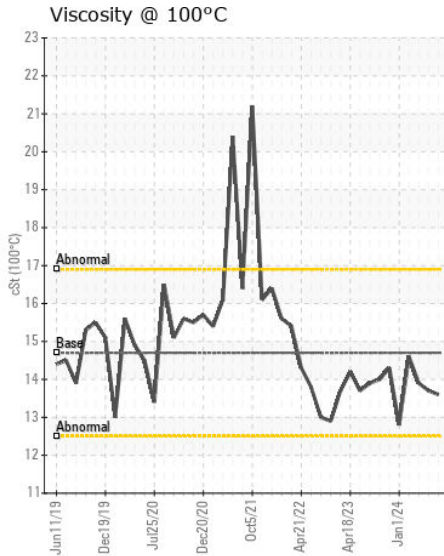
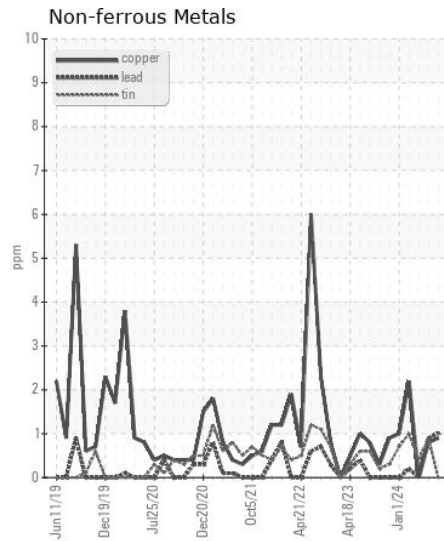
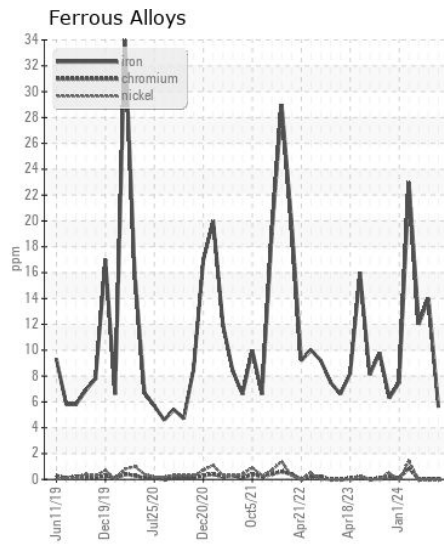
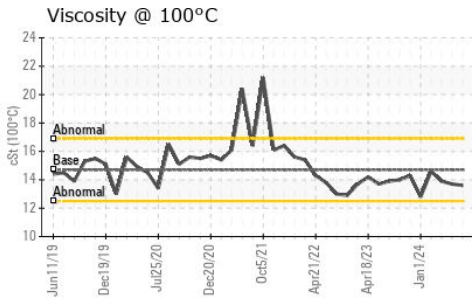
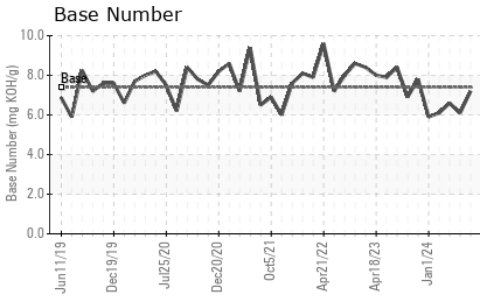
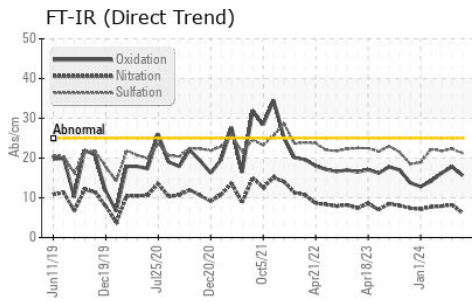

Certificate L2367

**Laboratory** : WearCheck USA - 501 Madison Ave., Cary, NC 27513  
**Sample No.** : MW06215247  
**Lab Number** : 06215247  
**Unique Number** : 11088111  
**Test Package** : MAR 2  
**Received** : 20 Jun 2024  
**Tested** : 21 Jun 2024  
**Diagnosed** : 21 Jun 2024 - Wes Davis

**ILLINOIS MARINE TOWING**  
 PO BOX 391  
 LEMONT, IL  
 US 60439  
 Contact: RHETT DANIEL  
 rdaniel@imtowing.com  
 T: (630)280-4926  
 F: (630)739-2041

To discuss this sample report, contact Customer Service at 1-800-237-1369.

\* - Denotes test methods that are outside of the ISO 17025 scope of accreditation.

Statements of conformity to specifications are based on the simple acceptance decision rule (JCGM 106:2012)