



WEAR	NORMAL
CONTAMINATION	NORMAL
FLUID CONDITION	NORMAL

Machine Id
MR. LAMPTON
Component
Starboard Reduction Gear
Fluid
CHEVRON DELO 400 MULTIGRADE 15W40 (40 GAL)

RECOMMENDATION

Resample at the next service interval to monitor.

Test	UOM	Method	Limit/Abn	Current	History1	History2
Sample Number		Client Info		MW0057914	MW0067385	MW0067377
Sample Date		Client Info		10 Jun 2024	10 May 2024	10 Apr 2024
Machine Age	hrs	Client Info		55176	54647	0
Oil Age	hrs	Client Info		1000	500	1500
Filter Age	hrs	Client Info		1000	500	750
Oil Changed		Client Info		Not Changed	Not Changed	Changed
Filter Changed		Client Info		Not Changed	Not Changed	Changed
Sample Status				NORMAL	NORMAL	NORMAL

WEAR

All component wear rates are normal.

Iron	ppm	ASTM D5185m	>150	8	8	7
Chromium	ppm	ASTM D5185m	>10	<1	<1	<1
Nickel	ppm	ASTM D5185m	>10	<1	<1	0
Titanium	ppm	ASTM D5185m		16	16	15
Silver	ppm	ASTM D5185m		<1	0	0
Aluminum	ppm	ASTM D5185m	>25	3	2	1
Lead	ppm	ASTM D5185m	>100	2	<1	<1
Copper	ppm	ASTM D5185m	>50	7	6	5
Tin	ppm	ASTM D5185m	>10	<1	<1	0
Vanadium	ppm	ASTM D5185m		<1	<1	0
White Metal	scalar	*Visual	NONE	NONE	NONE	NONE
Yellow Metal	scalar	*Visual	NONE	NONE	NONE	NONE

CONTAMINATION

There is no indication of any contamination in the oil.

Silicon	ppm	ASTM D5185m	>50	5	4	4
Potassium	ppm	ASTM D5185m	>20	4	4	3
Water		WC Method	>0.1	NEG	NEG	NEG
Silt	scalar	*Visual	NONE	NONE	NONE	NONE
Debris	scalar	*Visual	NONE	NONE	NONE	NONE
Sand/Dirt	scalar	*Visual	NONE	NONE	NONE	NONE
Appearance	scalar	*Visual	NORML	NORML	NORML	NORML
Odor	scalar	*Visual	NORML	NORML	NORML	NORML
Emulsified Water	scalar	*Visual	>0.1	NEG	NEG	NEG

FLUID CONDITION

The AN level is acceptable for this fluid. The condition of the oil is suitable for further service.

Sodium	ppm	ASTM D5185m		4	2	3
Boron	ppm	ASTM D5185m	151	155	196	149
Barium	ppm	ASTM D5185m	0.4	1	<1	0
Molybdenum	ppm	ASTM D5185m	250	45	44	42
Manganese	ppm	ASTM D5185m		<1	<1	0
Magnesium	ppm	ASTM D5185m	0	725	730	699
Calcium	ppm	ASTM D5185m	2046	1600	1601	1581
Phosphorus	ppm	ASTM D5185m	1043	770	855	811
Zinc	ppm	ASTM D5185m	943	828	848	848
Sulfur	ppm	ASTM D5185m	5012	3231	3776	3245
Acid Number (AN)	mg KOH/g	ASTM D8045		1.829	1.50	2.087
Visc @ 40°C	cSt	ASTM D445	119	74.1	75.5	76.2

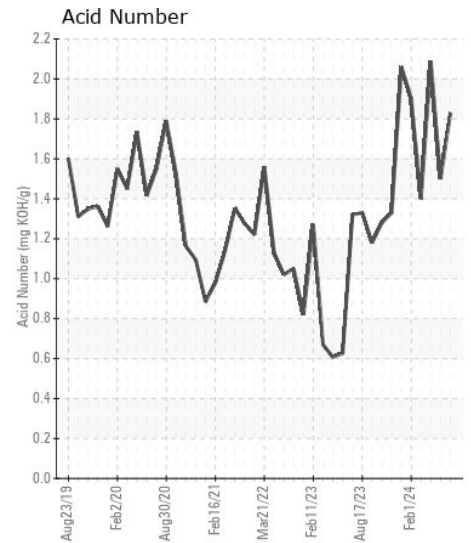
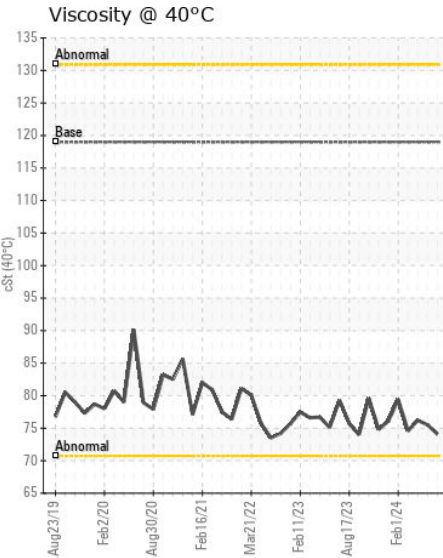
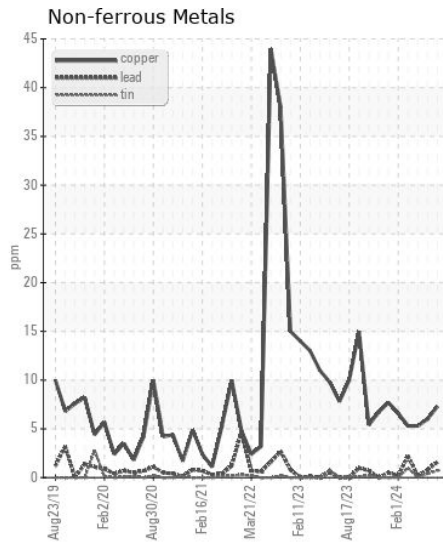
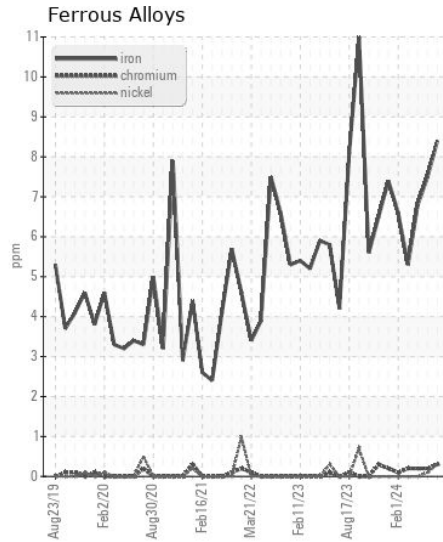
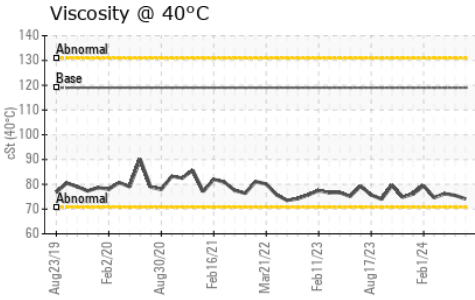
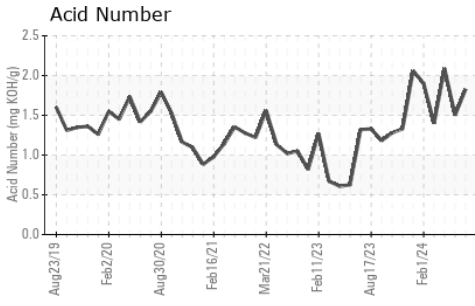

Certificate L2367

Laboratory : WearCheck USA - 501 Madison Ave., Cary, NC 27513
Sample No. : MW0057914
Lab Number : 06217403
Unique Number : 11090267
Test Package : MAR 2

Received : 21 Jun 2024
Tested : 24 Jun 2024
Diagnosed : 24 Jun 2024 - Wes Davis

MAGNOLIA MARINE TRANSPORT
 697 HAINING ROAD
 VICKSBURG, MS
 US 39183
 Contact: MMT MAINTENANCE PLANNERS
 mmtmaintenanceplanners@ergon.com

To discuss this sample report, contact Customer Service at 1-800-237-1369.

* - Denotes test methods that are outside of the ISO 17025 scope of accreditation.

Statements of conformity to specifications are based on the simple acceptance decision rule (JCGM 106:2012)

T: x:
 F: (601)638-8028