



WEAR	<b>NORMAL</b>
CONTAMINATION	<b>NORMAL</b>
FLUID CONDITION	<b>NORMAL</b>



Machine Id  
**726044-310073**  
Component  
**Diesel Engine**  
Fluid  
**PETRO CANADA DURON SHP 15W40 (--- GAL)**

**RECOMMENDATION**

Resample at the next service interval to monitor.

Test	UOM	Method	Limit/Abn	Current	History1	History2
Sample Number		Client Info		<b>GFL0125210</b>	GFL0117784	GFL0103929
Sample Date		Client Info		<b>05 Jun 2024</b>	01 May 2024	08 Jan 2024
Machine Age	hrs	Client Info		<b>19491</b>	19389	18874
Oil Age	hrs	Client Info		<b>0</b>	19389	0
Filter Age	hrs	Client Info		<b>0</b>	0	0
Oil Changed		Client Info		<b>Changed</b>	N/A	Changed
Filter Changed		Client Info		<b>Changed</b>	None	Changed
Sample Status				<b>NORMAL</b>	NORMAL	ABNORMAL

**WEAR**

All component wear rates are normal.

Iron	ppm	ASTM D5185m	>80	<b>33</b>	24	22
Chromium	ppm	ASTM D5185m	>5	<b>&lt;1</b>	<1	2
Nickel	ppm	ASTM D5185m	>2	<b>&lt;1</b>	0	<1
Titanium	ppm	ASTM D5185m		<b>0</b>	0	0
Silver	ppm	ASTM D5185m	>3	<b>&lt;1</b>	0	0
Aluminum	ppm	ASTM D5185m	>30	<b>4</b>	2	19
Lead	ppm	ASTM D5185m	>30	<b>0</b>	<1	<1
Copper	ppm	ASTM D5185m	>150	<b>8</b>	6	4
Tin	ppm	ASTM D5185m	>5	<b>&lt;1</b>	0	1
Vanadium	ppm	ASTM D5185m		<b>0</b>	0	0
White Metal	scalar	*Visual	NONE	<b>NONE</b>	NONE	NONE
Yellow Metal	scalar	*Visual	NONE	<b>NONE</b>	NONE	NONE

**CONTAMINATION**

There is no indication of any contamination in the oil.

Silicon	ppm	ASTM D5185m	>20	<b>7</b>	5	8
Potassium	ppm	ASTM D5185m	>20	<b>9</b>	4	▲ 84
Fuel		WC Method	>5	<b>&lt;1.0</b>	<1.0	<1.0
Water		WC Method	>0.2	<b>NEG</b>	NEG	NEG
Glycol		WC Method		<b>NEG</b>	NEG	NEG
Soot %	%	*ASTM D7844	>3	<b>0.8</b>	0.7	0
Nitration	Abs/cm	*ASTM D7624	>20	<b>11.8</b>	10.7	11.3
Sulfation	Abs/.1mm	*ASTM D7415	>30	<b>23.1</b>	21.3	22.1
Silt	scalar	*Visual	NONE	<b>NONE</b>	NONE	NONE
Debris	scalar	*Visual	NONE	<b>NONE</b>	NONE	NONE
Sand/Dirt	scalar	*Visual	NONE	<b>NONE</b>	NONE	NONE
Appearance	scalar	*Visual	NORML	<b>NORML</b>	NORML	NORML
Odor	scalar	*Visual	NORML	<b>NORML</b>	NORML	NORML
Emulsified Water	scalar	*Visual	>0.2	<b>NEG</b>	NEG	NEG

**FLUID CONDITION**

The BN result indicates that there is suitable alkalinity remaining in the oil. The condition of the oil is suitable for further service.

Sodium	ppm	ASTM D5185m		<b>23</b>	14	2
Boron	ppm	ASTM D5185m	0	<b>8</b>	2	8
Barium	ppm	ASTM D5185m	0	<b>0</b>	0	0
Molybdenum	ppm	ASTM D5185m	60	<b>55</b>	57	58
Manganese	ppm	ASTM D5185m	0	<b>1</b>	<1	2
Magnesium	ppm	ASTM D5185m	1010	<b>912</b>	951	627
Calcium	ppm	ASTM D5185m	1070	<b>1178</b>	1287	1574
Phosphorus	ppm	ASTM D5185m	1150	<b>980</b>	1066	757
Zinc	ppm	ASTM D5185m	1270	<b>1252</b>	1337	1012
Sulfur	ppm	ASTM D5185m	2060	<b>3304</b>	3593	2471
Oxidation	Abs/.1mm	*ASTM D7414	>25	<b>20.2</b>	18.4	18.8
Base Number (BN)	mg KOH/g	ASTM D2896	9.8	<b>6.5</b>	6.9	4.0
Visc @ 100°C	cSt	ASTM D445	15.4	<b>12.9</b>	13.6	14.8

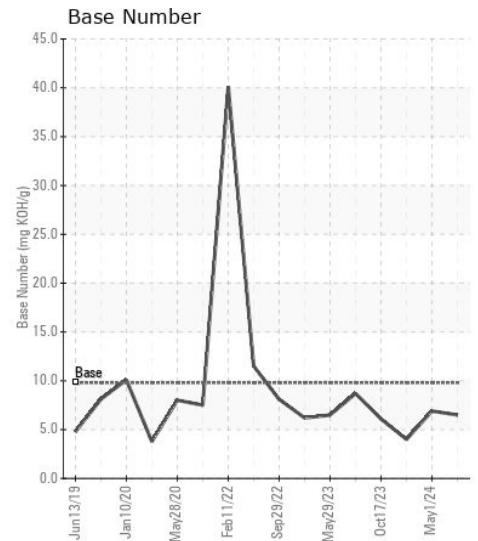
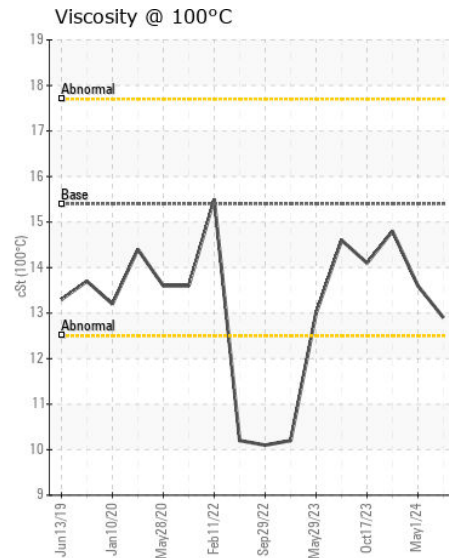
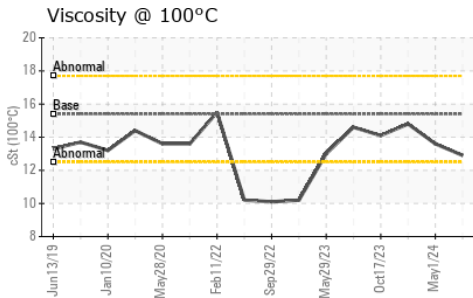
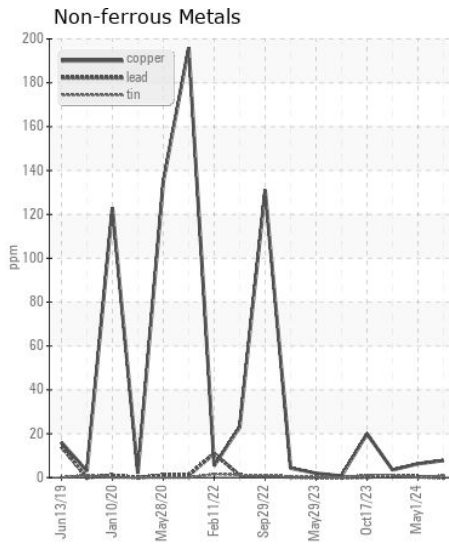
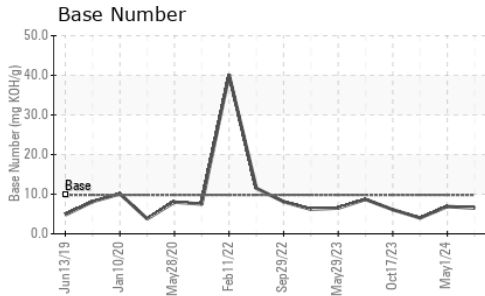
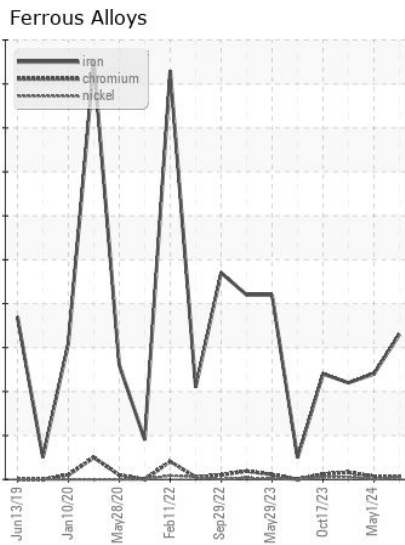
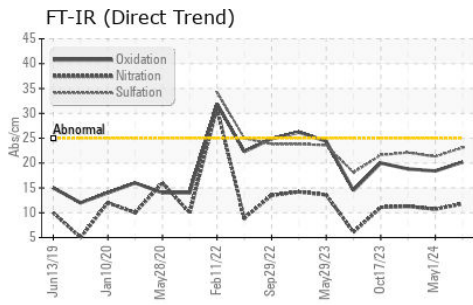

Certificate L2367

**Laboratory** : WearCheck USA - 501 Madison Ave., Cary, NC 27513  
**Sample No.** : GFL0125210  
**Lab Number** : 06217470  
**Unique Number** : 11090334  
**Test Package** : FLEET

**Received** : 21 Jun 2024  
**Tested** : 24 Jun 2024  
**Diagnosed** : 24 Jun 2024 - Wes Davis

**GFL Environmental - 865 - East Mount Hauling**  
 7213 East Mount Houston Road  
 Houston, TX  
 US 77050

Contact: Saul Castillo  
 saul.castillo@gflenv.com

To discuss this sample report, contact Customer Service at 1-800-237-1369.

\* - Denotes test methods that are outside of the ISO 17025 scope of accreditation.

Statements of conformity to specifications are based on the simple acceptance decision rule (JCGM 106:2012)

T:  
 F: