



WEAR	<b>NORMAL</b>
CONTAMINATION	<b>NORMAL</b>
FLUID CONDITION	<b>NORMAL</b>

Area  
**ERNA E HONEYCUTT**  
Machine Id  
**[ERNA E HONEYCUTT] 004 641346-4**  
Component  
**Port Reduction Gear**  
Fluid  
**CHEVRON URSA SUPER PLUS 40 (--- GAL)**

**RECOMMENDATION**

Resample at the next service interval to monitor. NOTE: Please provide information regarding reservoir capacity, filter type and micron rating with next sample.

Test	UOM	Method	Limit/Abn	Current	History1	History2
Sample Number		Client Info		<b>MW0035230</b>	MW0063230	MW0063234
Sample Date		Client Info		<b>01 Jun 2024</b>	01 May 2024	01 Apr 2024
Machine Age	hrs	Client Info		<b>10263</b>	9521	8805
Oil Age	hrs	Client Info		<b>0</b>	750	0
Filter Age	hrs	Client Info		<b>0</b>	750	0
Oil Changed		Client Info		<b>N/A</b>	Not Changd	N/A
Filter Changed		Client Info		<b>N/A</b>	Not Changd	N/A
Sample Status				<b>NORMAL</b>	NORMAL	NORMAL

**WEAR**

All component wear rates are normal.

Iron	ppm	ASTM D5185m	>150	<b>6</b>	4	7
Chromium	ppm	ASTM D5185m	>10	<b>&lt;1</b>	<1	<1
Nickel	ppm	ASTM D5185m	>10	<b>&lt;1</b>	0	<1
Titanium	ppm	ASTM D5185m		<b>&lt;1</b>	<1	<1
Silver	ppm	ASTM D5185m		<b>&lt;1</b>	<1	<1
Aluminum	ppm	ASTM D5185m	>25	<b>3</b>	1	2
Lead	ppm	ASTM D5185m	>100	<b>&lt;1</b>	<1	2
Copper	ppm	ASTM D5185m	>50	<b>2</b>	2	5
Tin	ppm	ASTM D5185m	>10	<b>&lt;1</b>	<1	1
Vanadium	ppm	ASTM D5185m		<b>&lt;1</b>	<1	<1
White Metal	scalar	*Visual	NONE	<b>NONE</b>	NONE	NONE
Yellow Metal	scalar	*Visual	NONE	<b>NONE</b>	NONE	NONE

**CONTAMINATION**

There is no indication of any contamination in the oil.

Silicon	ppm	ASTM D5185m	>50	<b>5</b>	6	8
Potassium	ppm	ASTM D5185m	>20	<b>2</b>	2	2
Water		WC Method	>0.1	<b>NEG</b>	NEG	NEG
Silt	scalar	*Visual	NONE	<b>NONE</b>	NONE	NONE
Debris	scalar	*Visual	NONE	<b>NONE</b>	NONE	NONE
Sand/Dirt	scalar	*Visual	NONE	<b>NONE</b>	NONE	NONE
Appearance	scalar	*Visual	NORML	<b>NORML</b>	NORML	NORML
Odor	scalar	*Visual	NORML	<b>NORML</b>	NORML	NORML
Emulsified Water	scalar	*Visual	>0.1	<b>NEG</b>	NEG	NEG

**FLUID CONDITION**

The AN level is acceptable for this fluid. The condition of the oil is suitable for further service.

Sodium	ppm	ASTM D5185m		<b>0</b>	0	2
Boron	ppm	ASTM D5185m		<b>319</b>	348	486
Barium	ppm	ASTM D5185m		<b>1</b>	0	<1
Molybdenum	ppm	ASTM D5185m		<b>32</b>	33	49
Manganese	ppm	ASTM D5185m		<b>&lt;1</b>	0	1
Magnesium	ppm	ASTM D5185m		<b>17</b>	22	39
Calcium	ppm	ASTM D5185m		<b>2355</b>	2371	3389
Phosphorus	ppm	ASTM D5185m	1000	<b>762</b>	706	939
Zinc	ppm	ASTM D5185m	1090	<b>740</b>	741	976
Sulfur	ppm	ASTM D5185m		<b>3324</b>	3501	4089
Acid Number (AN)	mg KOH/g	ASTM D8045		<b>1.09</b>	0.95	0.98
Visc @ 40°C	cSt	ASTM D445	143	<b>131</b>	130	129

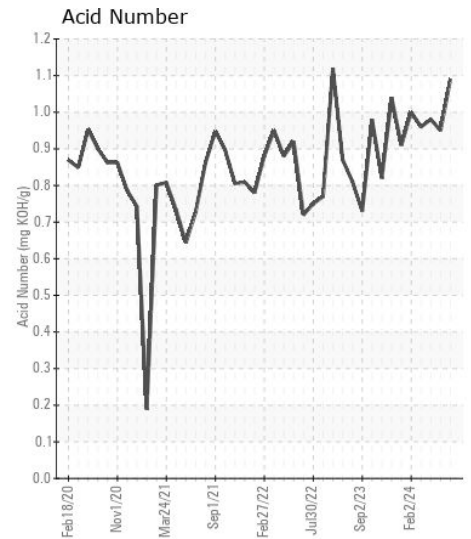
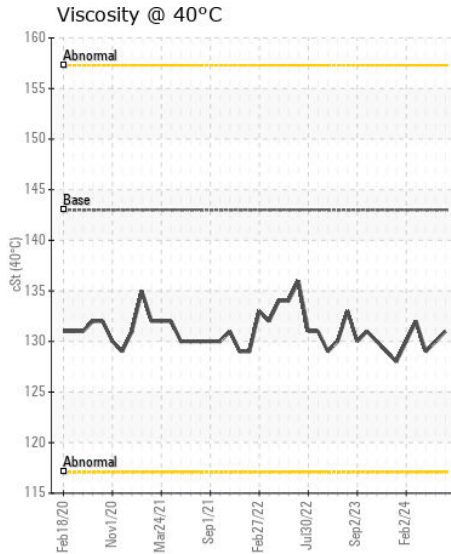
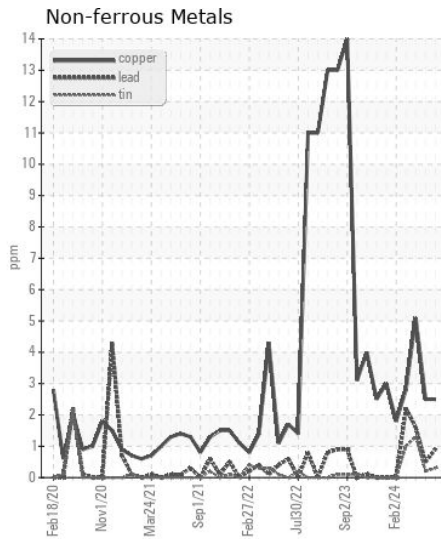
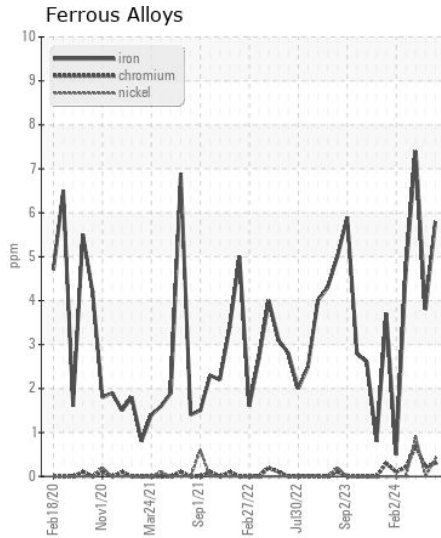
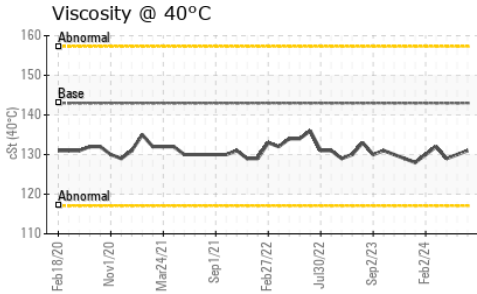
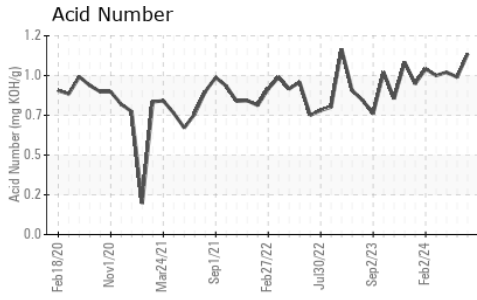

Certificate L2367

**Laboratory** : WearCheck USA - 501 Madison Ave., Cary, NC 27513

**Sample No.** : MW0035230

**Lab Number** : 06218855

**Unique Number** : 11097052

**Test Package** : MAR 2

**Received** : 24 Jun 2024

**Tested** : 25 Jun 2024

**Diagnosed** : 25 Jun 2024 - Wes Davis

**INGRAM BARGE**

900 S 3RD ST

PADUCAH, KY

US 42003

Contact: JEFF BISHOP

jeff.bishop@ingrambarga.com

T:

F: (615)695-3697

To discuss this sample report, contact Customer Service at 1-800-237-1369.

\* - Denotes test methods that are outside of the ISO 17025 scope of accreditation.

Statements of conformity to specifications are based on the simple acceptance decision rule (JCGM 106:2012)