



WEAR	NORMAL
CONTAMINATION	NORMAL
FLUID CONDITION	NORMAL



Machine Id
922034-22
Component
Diesel Engine
Fluid
PETRO CANADA DURON SHP 15W40 (--- LTR)

RECOMMENDATION

Resample at the next service interval to monitor.

Test	UOM	Method	Limit/Abn	Current	History1	History2
Sample Number		Client Info		GFL0085514	GFL0044795	GFL0060403
Sample Date		Client Info		19 Jun 2024	29 Jan 2024	10 Mar 2023
Machine Age	hrs	Client Info		18626	18029	303153
Oil Age	hrs	Client Info		0	0	0
Filter Age	hrs	Client Info		0	0	0
Oil Changed		Client Info		Changed	Changed	Changed
Filter Changed		Client Info		Changed	Changed	Changed
Sample Status				NORMAL	NORMAL	NORMAL

WEAR

All component wear rates are normal.

Iron	ppm	ASTM D5185m	>120	7	13	8
Chromium	ppm	ASTM D5185m	>20	0	0	<1
Nickel	ppm	ASTM D5185m	>5	1	<1	<1
Titanium	ppm	ASTM D5185m	>2	0	0	<1
Silver	ppm	ASTM D5185m	>2	0	0	0
Aluminum	ppm	ASTM D5185m	>20	3	2	2
Lead	ppm	ASTM D5185m	>40	0	0	0
Copper	ppm	ASTM D5185m	>330	4	1	<1
Tin	ppm	ASTM D5185m	>15	0	<1	<1
Vanadium	ppm	ASTM D5185m		0	0	0
White Metal	scalar	*Visual	NONE	NONE	NONE	NONE
Yellow Metal	scalar	*Visual	NONE	NONE	NONE	NONE

CONTAMINATION

There is no indication of any contamination in the oil.

Silicon	ppm	ASTM D5185m	>25	14	5	3
Potassium	ppm	ASTM D5185m	>20	4	<1	1
Fuel		WC Method	>3.0	<1.0	<1.0	<1.0
Water		WC Method	>0.2	NEG	NEG	NEG
Glycol		WC Method		NEG	NEG	NEG
Soot %	%	*ASTM D7844	>4	0.1	0.2	0.1
Nitration	Abs/cm	*ASTM D7624	>20	5.8	8.2	6.4
Sulfation	Abs/.1mm	*ASTM D7415	>30	16.7	18.2	17.0
Silt	scalar	*Visual	NONE	NONE	NONE	NONE
Debris	scalar	*Visual	NONE	NONE	NONE	NONE
Sand/Dirt	scalar	*Visual	NONE	NONE	NONE	NONE
Appearance	scalar	*Visual	NORML	NORML	NORML	NORML
Odor	scalar	*Visual	NORML	NORML	NORML	NORML
Emulsified Water	scalar	*Visual	>0.2	NEG	NEG	NEG

FLUID CONDITION

The BN result indicates that there is suitable alkalinity remaining in the oil. The condition of the oil is suitable for further service.

Sodium	ppm	ASTM D5185m		23	6	2
Boron	ppm	ASTM D5185m	0	7	<1	3
Barium	ppm	ASTM D5185m	0	0	0	0
Molybdenum	ppm	ASTM D5185m	60	54	54	51
Manganese	ppm	ASTM D5185m	0	<1	0	<1
Magnesium	ppm	ASTM D5185m	1010	906	918	795
Calcium	ppm	ASTM D5185m	1070	1025	1034	1018
Phosphorus	ppm	ASTM D5185m	1150	1012	998	930
Zinc	ppm	ASTM D5185m	1270	1224	1198	1104
Sulfur	ppm	ASTM D5185m	2060	3548	2952	2571
Oxidation	Abs/.1mm	*ASTM D7414	>25	12.3	14.1	12.8
Base Number (BN)	mg KOH/g	ASTM D2896	9.8	8.1	7.5	8.8
Visc @ 100°C	cSt	ASTM D445	15.4	12.7	12.7	13.1

FT-IR (Direct Trend)

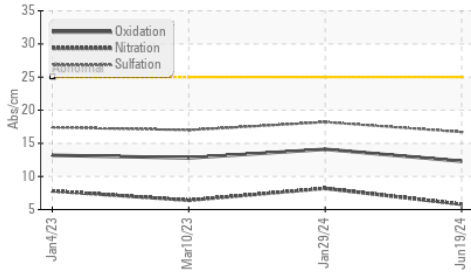

Ferrous Alloys

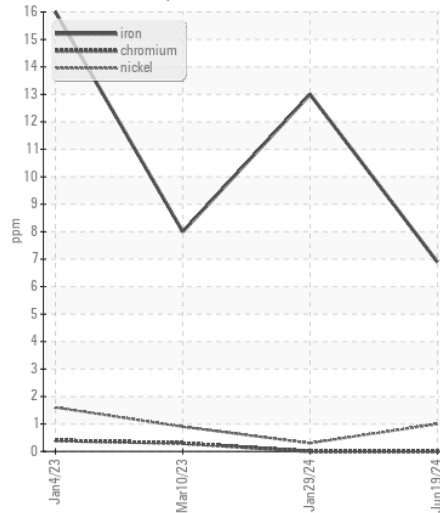

Base Number

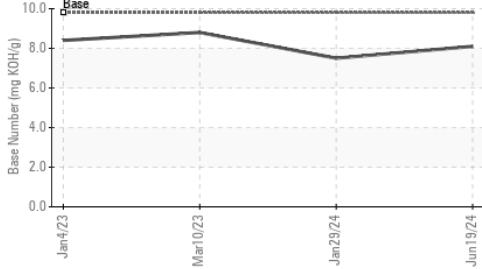

Non-ferrous Metals

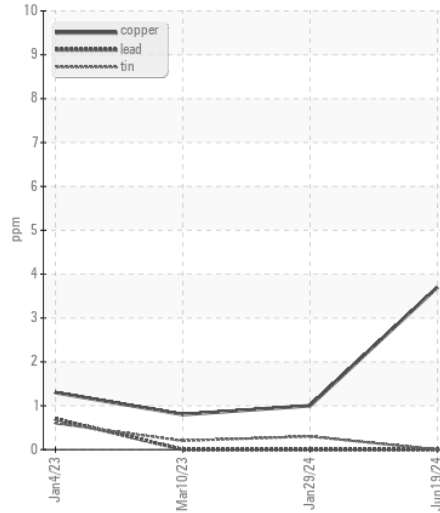

Viscosity @ 100°C

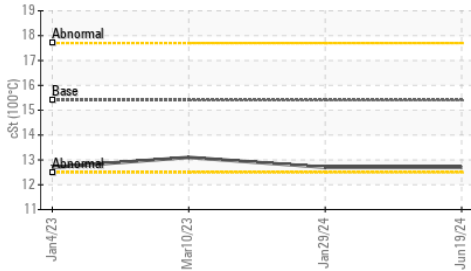

Viscosity @ 100°C

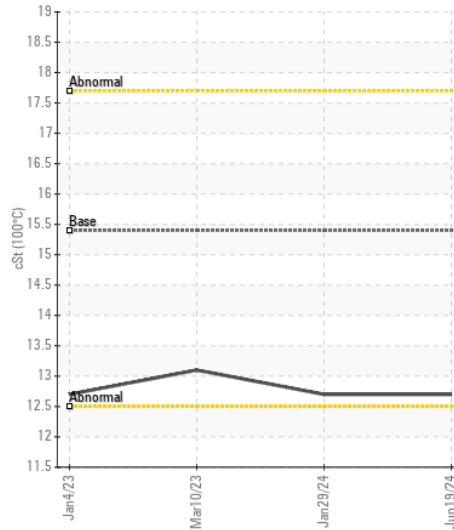

Base Number

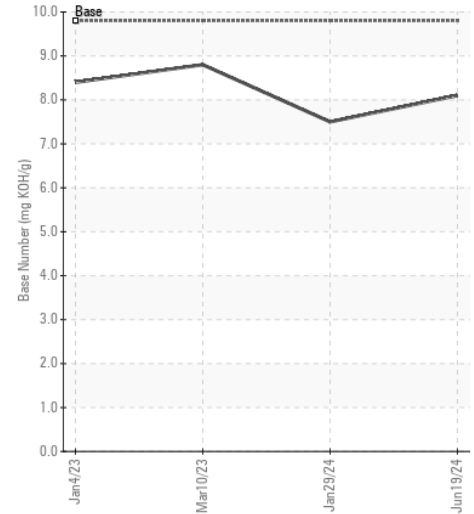

Certificate L2367

Laboratory : WearCheck USA - 501 Madison Ave., Cary, NC 27513
 Sample No. : GFL0085514
 Lab Number : 06219440
 Unique Number : 11097637
 Test Package : FLEET

Received : 25 Jun 2024
 Tested : 25 Jun 2024
 Diagnosed : 25 Jun 2024 - Wes Davis

GFL Environmental - 660S - Roanoke
 2045 LEE HWY
 Cloverdale, VA
 US 24077
 Contact: DELBERT BEASLEY

To discuss this sample report, contact Customer Service at 1-800-237-1369.

* - Denotes test methods that are outside of the ISO 17025 scope of accreditation.

Statements of conformity to specifications are based on the simple acceptance decision rule (JCGM 106:2012)

T:
F: