



# COOLANT REPORT

CORROSION	<b>NORMAL</b>
CONTAMINANTS	<b>NORMAL</b>
COOLANT CONDITION	<b>NORMAL</b>

Area

**WCLSNC**

Machine Id

**QC COOL ELC NC 09012022**

Component

**Coolant**

Fluid

**CAT EXTENDED LIFE COOLANT (ELC) (--- GAL)**

## RECOMMENDATION

No corrective action is recommended at this time. The fluid is suitable for further service.

Test	UOM	Method	Limit/Abn	Current	History1	History2
Sample Number		Client Info		<b>WC0952336</b>	WC0952332	WC0952325
Sample Date		Client Info		<b>25 Jun 2024</b>	21 Jun 2024	14 Jun 2024
Machine Age	hrs	Client Info		<b>0</b>	0	0
Oil Age	hrs	Client Info		<b>0</b>	0	0
Oil Changed		Client Info		<b>N/A</b>	N/A	N/A
Sample Status				<b>NORMAL</b>	NORMAL	NORMAL

## CORROSION

All metal levels are normal indicating no corrosion in the cooling system.

Iron	ppm	ASTM D6130	>2	<b>0</b>	0	0
Aluminum	ppm	ASTM D6130	>2	<b>0</b>	0	<1
Copper	ppm	ASTM D6130	>2	<b>0</b>	0	0
Lead	ppm	ASTM D6130	>2	<b>0</b>	0	0
Tin	ppm	ASTM D6130	>2	<b>0</b>	0	0
Zinc	ppm	ASTM D6130	>10	<b>0</b>	0	0

## CONTAMINANTS

There is no indication of any contamination in the coolant.

Calcium	ppm	ASTM D6130	>5	<b>0</b>	0	0
Chlorine	ppm	ASTM D6130		<b>0</b>	0	<1
Magnesium	ppm	ASTM D6130	>6	<b>0</b>	0	<1
Total Dissolved Solids				<b>337.5</b>	276.5	294.0
Coolant Appearance		*Visual	Clear	<b>normal</b>	normal	normal

## COOLANT CONDITION

Carboxylate test failed. Glycol and nitrite levels are acceptable. The pH level of this fluid is within the acceptable limits.

Boiling Point	°C	WC Method		<b>225</b>	225	225
Specific Gravity		*ASTM D1298		<b>1.066</b>	1.066	1.066
pH	Scale 0-14	ASTM D1287		<b>8.33</b>	8.25	8.31
Nitrites	ppm	AP-053:2009		<b>748</b>	676	748
Reserve Alkalinity	Scale 0-20	*ASTM D1121		<b>---</b>	---	---
Percentage Glycol	%	ASTM D3321		<b>49.1</b>	48.9	49.0
Freezing Point	°F	ASTM D3321		<b>-33</b>	-31	-33
Carboxylate				<b>fail</b>	fail	fail
Silicon	ppm	ASTM D6130	0	<b>&lt;1</b>	<1	1
Phosphorus	ppm	ASTM D6130	0	<b>0</b>	0	0
Boron	ppm	ASTM D6130	0	<b>0</b>	0	0
Molybdenum	ppm	ASTM D6130	950	<b>668</b>	683	698
Sodium	ppm	ASTM D6130		<b>3914</b>	3943	4212
Potassium	ppm	ASTM D6130		<b>3</b>	4	3
Coolant Color		*Visual		<b>Red</b>	Red	Red

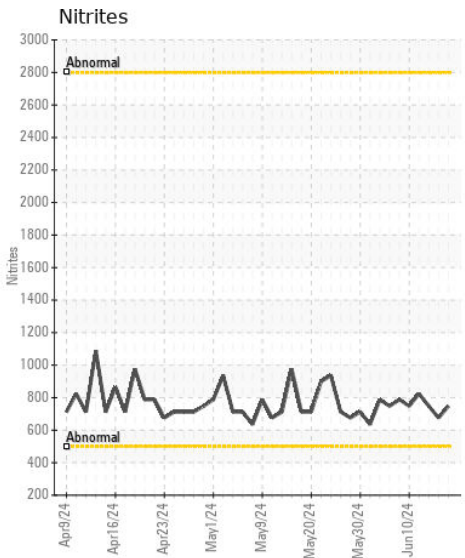
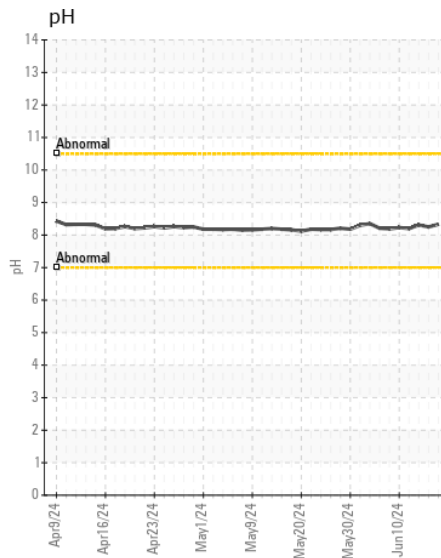
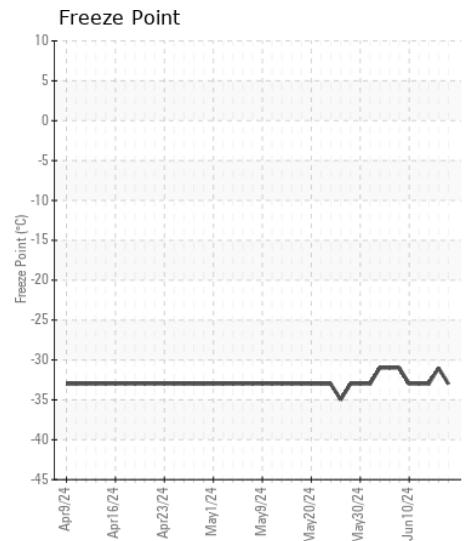
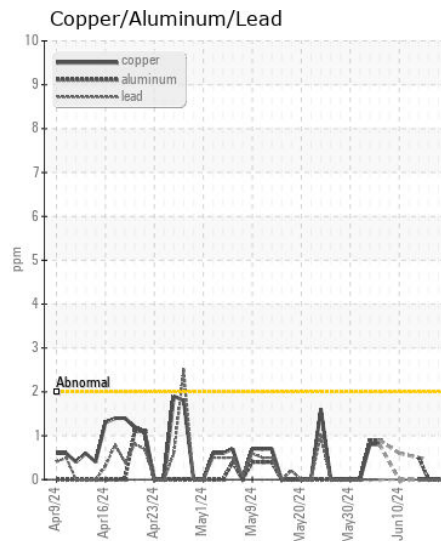
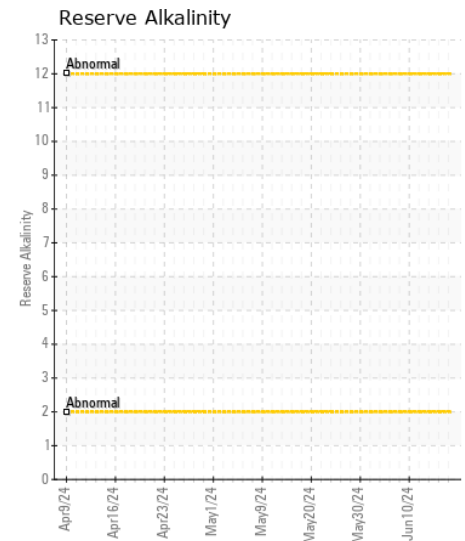
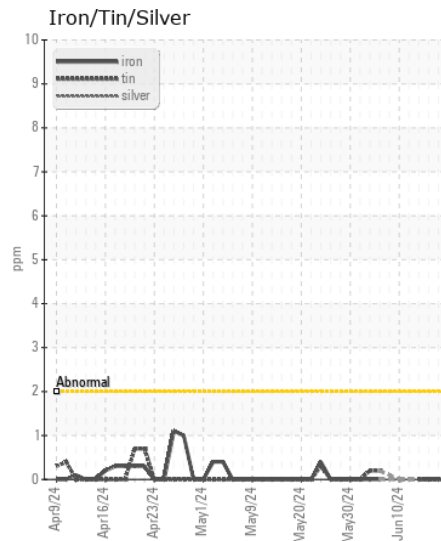
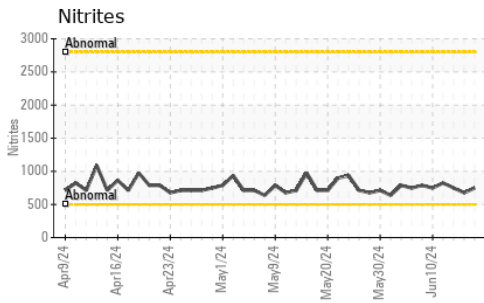

Certificate L2367

**Laboratory** : WearCheck USA - 501 Madison Ave., Cary, NC 27513  
**Sample No.** : WC0952336 **Received** : 25 Jun 2024  
**Lab Number** : 06220309 **Tested** : 27 Jun 2024  
**Unique Number** : 11098506 **Diagnosed** : 27 Jun 2024 - Jonathan Hester  
**Test Package** : COOL- ( Additional Tests: GlycolType, ICP )

**WEARCHECK LUBRICATION SERVICES QA ACCOUNT**  
 501 Madison Ave  
 Cary, NC  
 US 27513  
 Contact: WCLS CARY NC

To discuss this sample report, contact Customer Service at 1-800-237-1369.

\* - Denotes test methods that are outside of the ISO 17025 scope of accreditation.

Statements of conformity to specifications are based on the simple acceptance decision rule (JCGM 106:2012)

T: (919)379-4102

F: (919)379-4050