



# COOLANT REPORT

|                   |               |
|-------------------|---------------|
| CORROSION         | <b>NORMAL</b> |
| CONTAMINANTS      | <b>NORMAL</b> |
| COOLANT CONDITION | <b>NORMAL</b> |

Area  
**[PMIAS2968260]**  
 Machine Id  
**2101760**  
 Component  
**Coolant**  
 Fluid  
**{not provided} (--- GAL)**

## RECOMMENDATION

The fluid is suitable for further service.

| Test          | UOM | Method      | Limit/Abn | Current            | History1 | History2 |
|---------------|-----|-------------|-----------|--------------------|----------|----------|
| Sample Number |     | Client Info |           | <b>DC0035428</b>   | ---      | ---      |
| Sample Date   |     | Client Info |           | <b>30 May 2024</b> | ---      | ---      |
| Machine Age   | hrs | Client Info |           | <b>576</b>         | ---      | ---      |
| Oil Age       | hrs | Client Info |           | <b>0</b>           | ---      | ---      |
| Oil Changed   |     | Client Info |           | <b>Not Changd</b>  | ---      | ---      |
| Sample Status |     |             |           | <b>NORMAL</b>      | ---      | ---      |

## CORROSION

|                        |  |         |       |               |     |     |
|------------------------|--|---------|-------|---------------|-----|-----|
| Total Dissolved Solids |  |         |       | <b>301.5</b>  | --- | --- |
| Coolant Appearance     |  | *Visual | Clear | <b>normal</b> | --- | --- |

## CONTAMINANTS

There is no indication of any contamination in the coolant.

|                    |            |             |  |               |     |     |
|--------------------|------------|-------------|--|---------------|-----|-----|
| Boiling Point      | °C         | WC Method   |  | <b>227</b>    | --- | --- |
| Specific Gravity   |            | *ASTM D1298 |  | <b>1.074</b>  | --- | --- |
| pH                 | Scale 0-14 | ASTM D1287  |  | <b>8.11</b>   | --- | --- |
| Nitrites           | ppm        | AP-053:2009 |  | <b>1052</b>   | --- | --- |
| Reserve Alkalinity | Scale 0-20 | *ASTM D1121 |  | <b>---</b>    | --- | --- |
| Percentage Glycol  | %          | ASTM D3321  |  | <b>55.4</b>   | --- | --- |
| Freezing Point     | °F         | ASTM D3321  |  | <b>-47</b>    | --- | --- |
| Carboxylate        |            |             |  | <b>n/a</b>    | --- | --- |
| Coolant Color      |            | *Visual     |  | <b>Orange</b> | --- | --- |

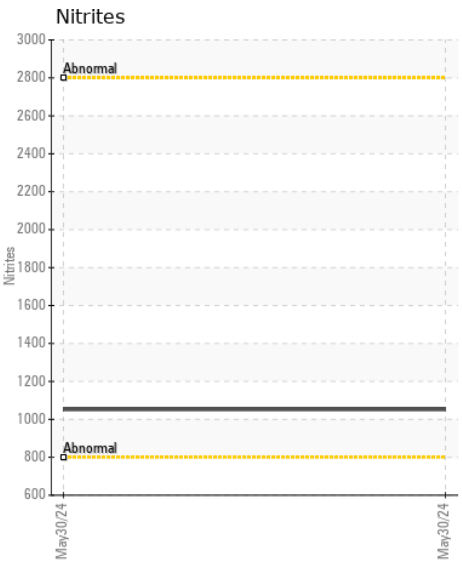
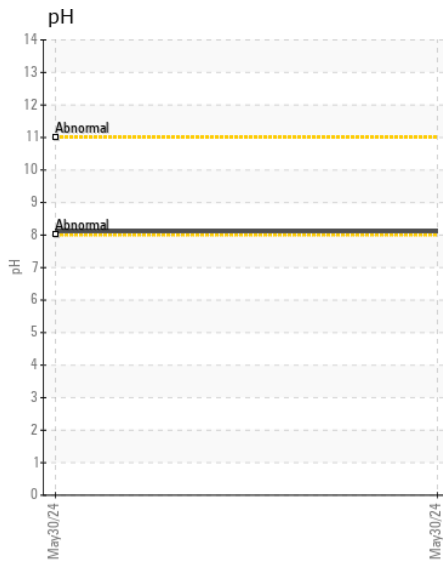
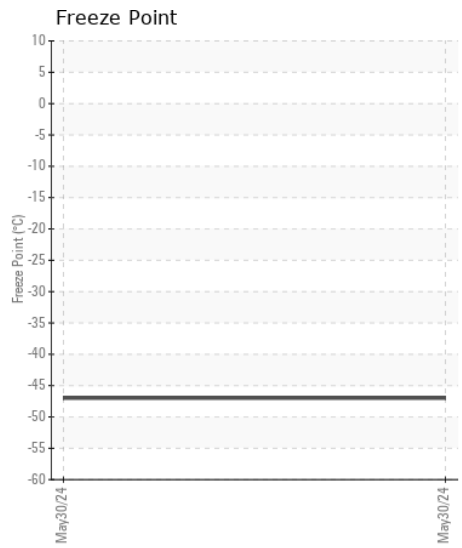
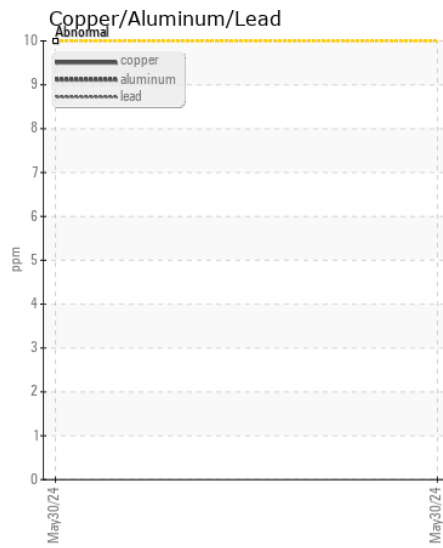
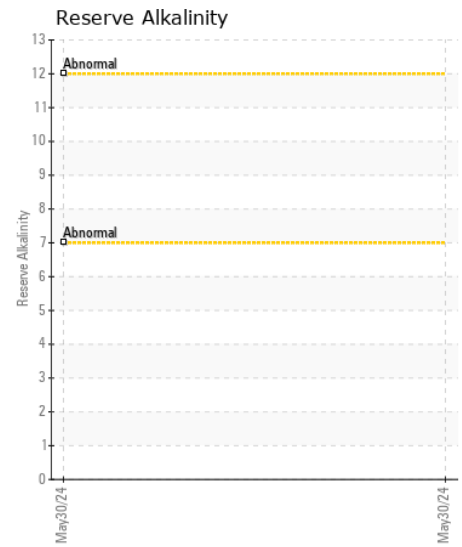
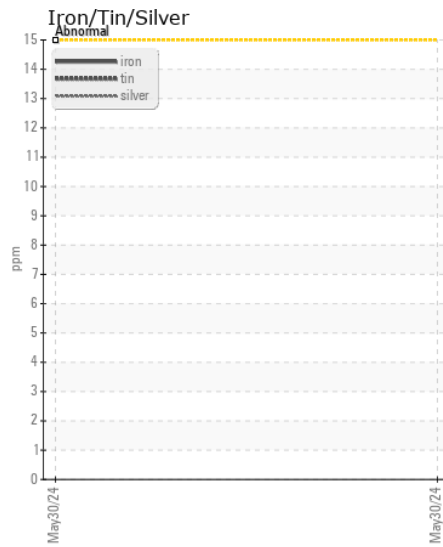
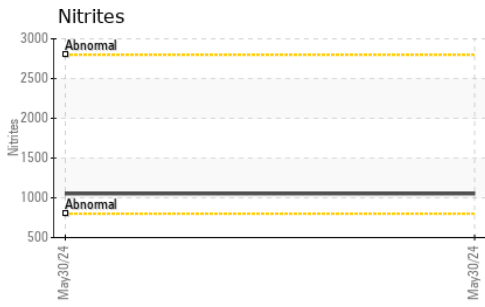

Certificate L2367

**Laboratory** : WearCheck USA - 501 Madison Ave., Cary, NC 27513  
**Sample No.** : DC0035428  
**Lab Number** : 06220323  
**Unique Number** : 11098520  
**Test Package** : COOL- ( Additional Tests: GlycolType )

**KELLY GENERATOR & EQUIPMENT INC**  
 1955 DALE LN  
 OWINGS, MD  
 US 20736  
 Contact: LESLIE SNURR  
 LSNURR@KGE.COM  
 T: (410)257-5225  
 F: (410)257-5227

To discuss this sample report, contact Customer Service at 1-800-237-1369.

\* - Denotes test methods that are outside of the ISO 17025 scope of accreditation.

Statements of conformity to specifications are based on the simple acceptance decision rule (JCGM 106:2012)