



WEAR	NORMAL
CONTAMINATION	NORMAL
FLUID CONDITION	NORMAL

Machine Id
INTERNATIONAL 6915334
Component
Diesel Engine
Fluid
VALVOLINE 15W40 (--- GAL)

RECOMMENDATION

Resample at the next service interval to monitor.

Test	UOM	Method	Limit/Abn	Current	History1	History2
Sample Number		Client Info		IL0036588	IL0035068	IL05840485
Sample Date		Client Info		14 Jun 2024	16 Jan 2024	25 Apr 2023
Machine Age	mls	Client Info		176312	164340	199859
Oil Age	mls	Client Info		0	0	0
Filter Age	mls	Client Info		0	0	0
Oil Changed		Client Info		Changed	Changed	N/A
Filter Changed		Client Info		Changed	Changed	N/A
Sample Status				NORMAL	NORMAL	NORMAL

WEAR

All component wear rates are normal.

Iron	ppm	ASTM D5185m	>100	8	30	29
Chromium	ppm	ASTM D5185m	>20	0	<1	<1
Nickel	ppm	ASTM D5185m	>4	0	0	<1
Titanium	ppm	ASTM D5185m		1	<1	0
Silver	ppm	ASTM D5185m	>3	0	<1	0
Aluminum	ppm	ASTM D5185m	>20	4	11	8
Lead	ppm	ASTM D5185m	>40	0	0	0
Copper	ppm	ASTM D5185m	>330	<1	2	4
Tin	ppm	ASTM D5185m	>15	0	0	<1
Vanadium	ppm	ASTM D5185m		0	0	0
White Metal	scalar	*Visual	NONE	NONE	NONE	NONE
Yellow Metal	scalar	*Visual	NONE	NONE	NONE	NONE

CONTAMINATION

There is no indication of any contamination in the oil.

Silicon	ppm	ASTM D5185m	>25	4	6	6
Potassium	ppm	ASTM D5185m	>20	4	8	7
Fuel		WC Method	>5	<1.0	<1.0	<1.0
Water		WC Method	>0.2	NEG	NEG	NEG
Glycol		WC Method		NEG	NEG	NEG
Soot %	%	*ASTM D7844	>3	0.3	0.6	0.6
Nitration	Abs/cm	*ASTM D7624	>20	9.9	10.5	11.2
Sulfation	Abs/.1mm	*ASTM D7415	>30	20.8	22.5	21.2
Silt	scalar	*Visual	NONE	NONE	NONE	NONE
Debris	scalar	*Visual	NONE	NONE	NONE	NONE
Sand/Dirt	scalar	*Visual	NONE	NONE	NONE	NONE
Appearance	scalar	*Visual	NORML	NORML	NORML	NORML
Odor	scalar	*Visual	NORML	NORML	NORML	NORML
Emulsified Water	scalar	*Visual	>0.2	NEG	NEG	NEG

FLUID CONDITION

The BN result indicates that there is suitable alkalinity remaining in the oil. The condition of the oil is suitable for further service.

Sodium	ppm	ASTM D5185m		2	0	7
Boron	ppm	ASTM D5185m	39	27	60	25
Barium	ppm	ASTM D5185m	1	0	25	0
Molybdenum	ppm	ASTM D5185m	49	53	84	64
Manganese	ppm	ASTM D5185m	1	<1	0	<1
Magnesium	ppm	ASTM D5185m	616	769	600	779
Calcium	ppm	ASTM D5185m	1554	1180	1207	1264
Phosphorus	ppm	ASTM D5185m	899	734	795	697
Zinc	ppm	ASTM D5185m	1069	886	978	917
Sulfur	ppm	ASTM D5185m	2624	2721	2629	2551
Oxidation	Abs/.1mm	*ASTM D7414	>25	19.8	19.8	21.5
Base Number (BN)	mg KOH/g	ASTM D2896	6.9	7.2	5.7	5.3
Visc @ 100°C	cSt	ASTM D445	13.6	12.6	12.5	13.0

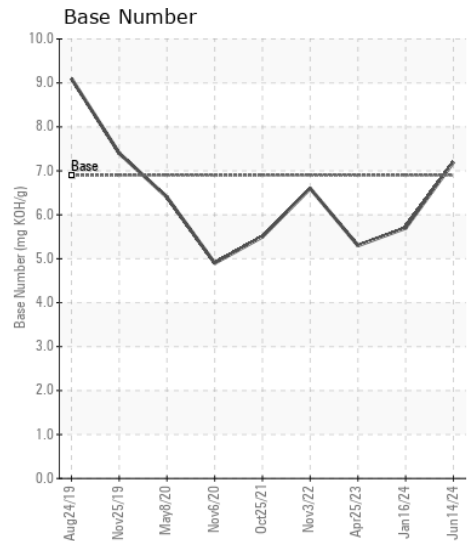
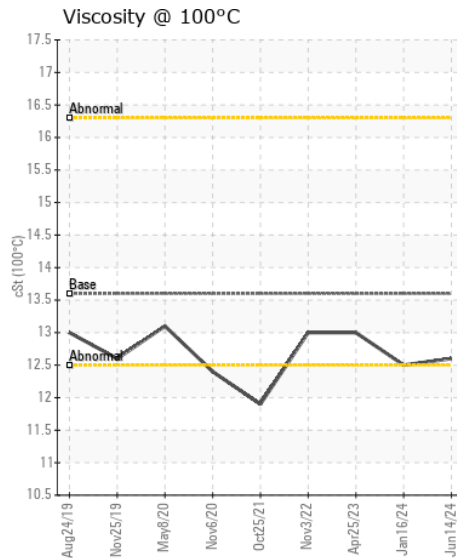
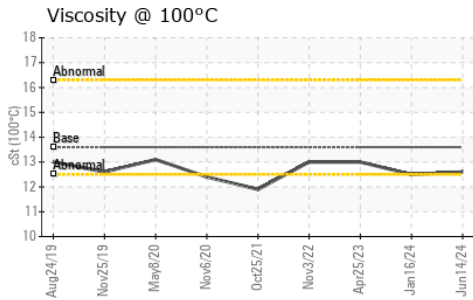
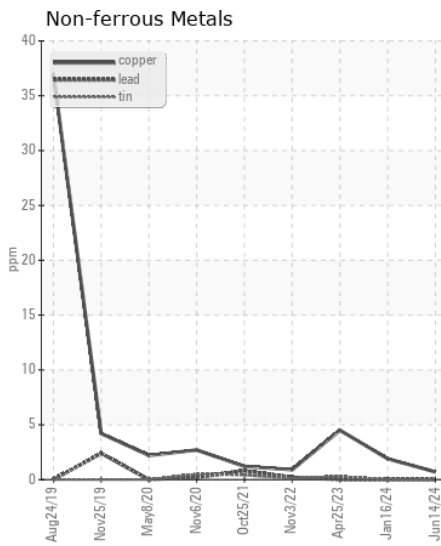
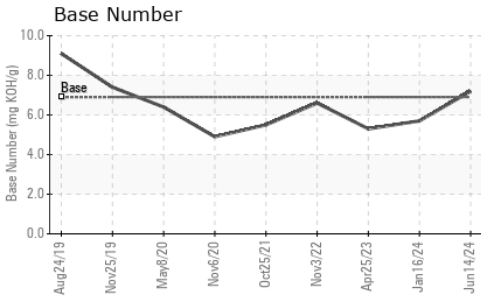
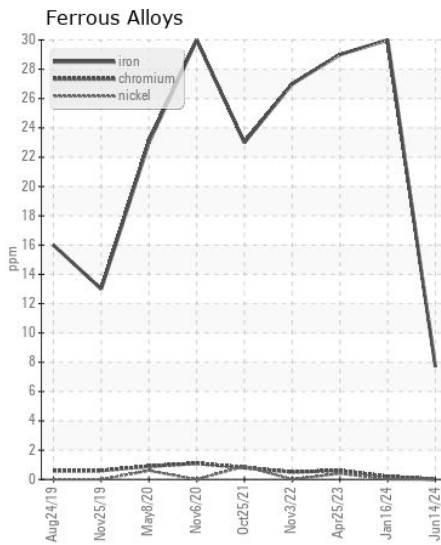
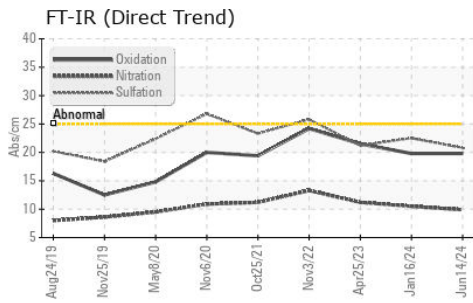

Certificate L2367

Laboratory : WearCheck USA - 501 Madison Ave., Cary, NC 27513
Sample No. : IL0036588
Lab Number : 06220668
Unique Number : 11098865
Test Package : FLEET

Received : 26 Jun 2024
Tested : 27 Jun 2024
Diagnosed : 27 Jun 2024 - Wes Davis

TAMPA IDEALEASE
 5951 ORIENT ROAD
 TAMPA, FL
 US 33610-9565
 Contact: Russ Cook
 russcook@idealease.com
 T: (813)626-9285
 F: (844)270-1356

To discuss this sample report, contact Customer Service at 1-800-237-1369.
 * - Denotes test methods that are outside of the ISO 17025 scope of accreditation.
 Statements of conformity to specifications are based on the simple acceptance decision rule (JCGM 106:2012)