



| | |
|-----------------|---------------|
| WEAR | NORMAL |
| CONTAMINATION | NORMAL |
| FLUID CONDITION | NORMAL |

Machine Id
2126914
 Component
Diesel Engine
 Fluid
PETRO CANADA DURON SHP 10W30 (--- QTS)

RECOMMENDATION

Resample at the next service interval to monitor. Please specify the component make and model with your next sample.

| Test | UOM | Method | Limit/Abn | Current | History1 | History2 |
|----------------|-----|-------------|-----------|--------------------|-------------|-------------|
| Sample Number | | Client Info | | PCA0124284 | PCA0099532 | PCA0088731 |
| Sample Date | | Client Info | | 16 Jun 2024 | 09 Dec 2023 | 25 Aug 2023 |
| Machine Age | mls | Client Info | | 20000 | 20000 | 0 |
| Oil Age | mls | Client Info | | 20000 | 20000 | 0 |
| Filter Age | mls | Client Info | | 20000 | 20000 | 0 |
| Oil Changed | | Client Info | | Changed | Changed | Changed |
| Filter Changed | | Client Info | | Changed | Changed | Changed |
| Sample Status | | | | NORMAL | NORMAL | NORMAL |

WEAR

Metal levels are typical for a new component breaking in.

| | | | | | | |
|--------------|--------|-------------|------|--------------|------|------|
| Iron | ppm | ASTM D5185m | >100 | 14 | 18 | 19 |
| Chromium | ppm | ASTM D5185m | >20 | <1 | <1 | <1 |
| Nickel | ppm | ASTM D5185m | >4 | <1 | 2 | 3 |
| Titanium | ppm | ASTM D5185m | | 14 | <1 | <1 |
| Silver | ppm | ASTM D5185m | >3 | 0 | <1 | <1 |
| Aluminum | ppm | ASTM D5185m | >20 | 6 | 12 | 25 |
| Lead | ppm | ASTM D5185m | >40 | <1 | 1 | 0 |
| Copper | ppm | ASTM D5185m | >330 | 10 | 29 | 122 |
| Tin | ppm | ASTM D5185m | >15 | <1 | 2 | <1 |
| Vanadium | ppm | ASTM D5185m | | 0 | 0 | 0 |
| White Metal | scalar | *Visual | NONE | NONE | NONE | NONE |
| Yellow Metal | scalar | *Visual | NONE | NONE | NONE | NONE |

CONTAMINATION

There is no indication of any contamination in the oil.

| | | | | | | |
|------------------|----------|-------------|-------|----------------|-------|-------|
| Silicon | ppm | ASTM D5185m | >25 | 6 | 5 | 6 |
| Potassium | ppm | ASTM D5185m | >20 | 15 | 31 | 66 |
| Fuel | | WC Method | >5 | <1.0 | <1.0 | <1.0 |
| Water | | WC Method | >0.2 | NEG | NEG | NEG |
| Glycol | | WC Method | | NEG | NEG | NEG |
| Soot % | % | *ASTM D7844 | >3 | 0.4 | 0.3 | 0.3 |
| Nitration | Abs/cm | *ASTM D7624 | >20 | 9.0 | 8.1 | 7.3 |
| Sulfation | Abs/.1mm | *ASTM D7415 | >30 | 19.9 | 19.1 | 18.9 |
| Silt | scalar | *Visual | NONE | NONE | NONE | NONE |
| Debris | scalar | *Visual | NONE | NONE | NONE | NONE |
| Sand/Dirt | scalar | *Visual | NONE | NONE | NONE | NONE |
| Appearance | scalar | *Visual | NORML | NORML | NORML | NORML |
| Odor | scalar | *Visual | NORML | NORML | NORML | NORML |
| Emulsified Water | scalar | *Visual | >0.2 | NEG | NEG | NEG |

FLUID CONDITION

The BN result indicates that there is suitable alkalinity remaining in the oil. The condition of the oil is suitable for further service.

| | | | | | | |
|------------------|----------|-------------|-------|-------------|------|------|
| Sodium | ppm | ASTM D5185m | | 1 | 0 | 3 |
| Boron | ppm | ASTM D5185m | 2 | 7 | 0 | 3 |
| Barium | ppm | ASTM D5185m | 0 | 0 | 11 | 0 |
| Molybdenum | ppm | ASTM D5185m | 50 | 48 | 57 | 65 |
| Manganese | ppm | ASTM D5185m | 0 | 0 | <1 | <1 |
| Magnesium | ppm | ASTM D5185m | 950 | 814 | 882 | 977 |
| Calcium | ppm | ASTM D5185m | 1050 | 1238 | 1034 | 1144 |
| Phosphorus | ppm | ASTM D5185m | 995 | 946 | 931 | 1014 |
| Zinc | ppm | ASTM D5185m | 1180 | 1269 | 1173 | 1261 |
| Sulfur | ppm | ASTM D5185m | 2600 | 2944 | 3189 | 3356 |
| Oxidation | Abs/.1mm | *ASTM D7414 | >25 | 15.7 | 15.1 | 14.4 |
| Base Number (BN) | mg KOH/g | ASTM D2896 | | 6.6 | 7.4 | 7.5 |
| Visc @ 100°C | cSt | ASTM D445 | 12.00 | 10.9 | 11.2 | 11.2 |

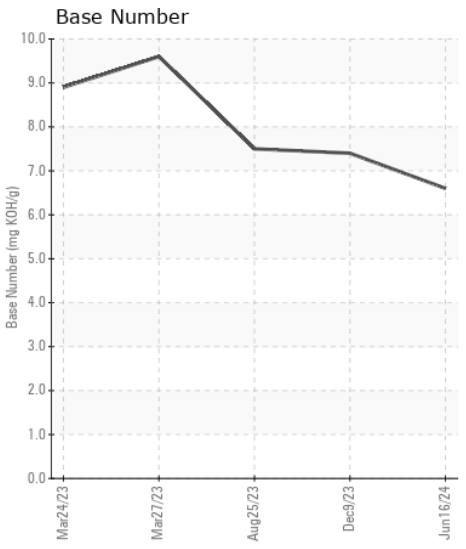
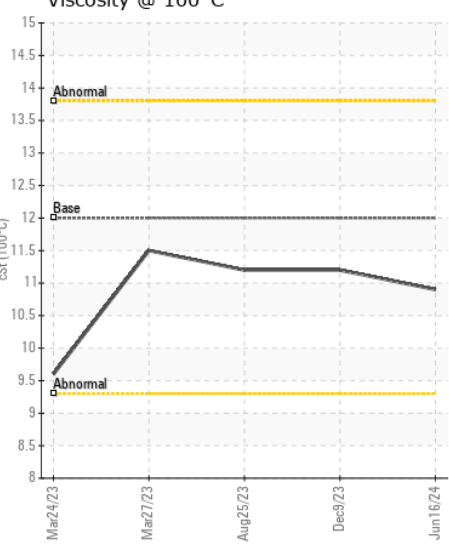
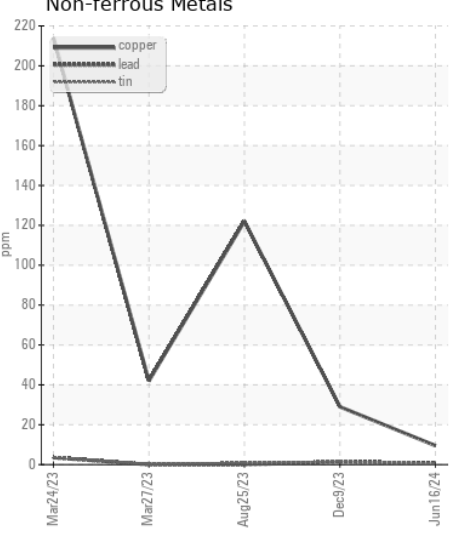
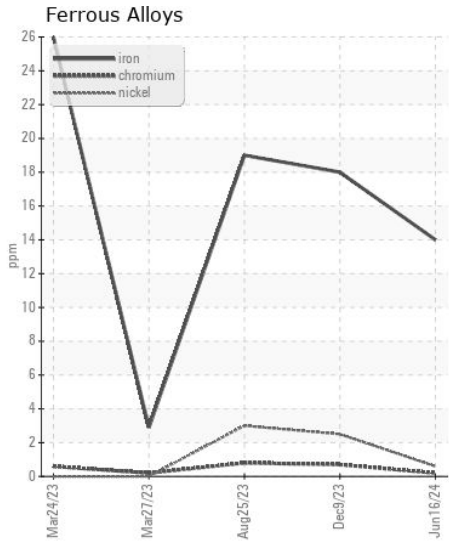
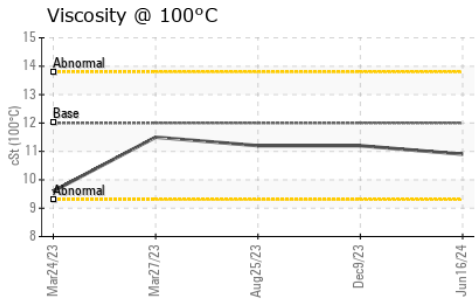
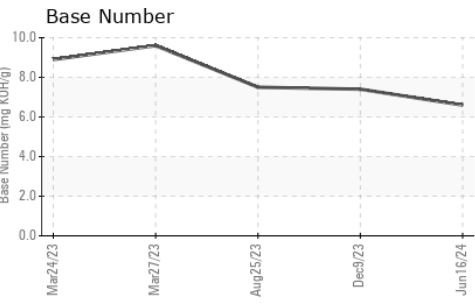
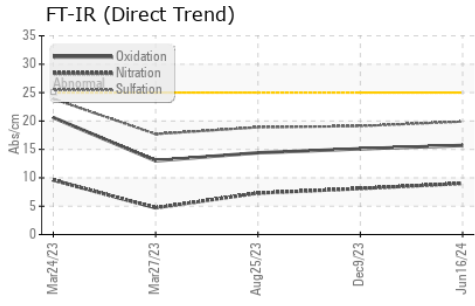

Certificate L2367

Laboratory : WearCheck USA - 501 Madison Ave., Cary, NC 27513
Sample No. : PCA0124284
Lab Number : 06220734
Unique Number : 11098931
Test Package : FLEET
Received : 26 Jun 2024
Tested : 27 Jun 2024
Diagnosed : 27 Jun 2024 - Wes Davis

PERDUE FARMS - SALISBURY
 7036 ZION CHURCH ROAD
 SALISBURY, MD
 US 21802
 Contact: RICHARD O'NEAL
 richard.oneal@perdue.com
 T: (410)543-3628
 F: (410)341-2164

To discuss this sample report, contact Customer Service at 1-800-237-1369.
 * - Denotes test methods that are outside of the ISO 17025 scope of accreditation.
 Statements of conformity to specifications are based on the simple acceptance decision rule (JCGM 106:2012)