



PacLease

# OIL ANALYSIS REPORT

WEAR	<b>NORMAL</b>
CONTAMINATION	<b>NORMAL</b>
FLUID CONDITION	<b>NORMAL</b>

Machine Id  
**781203**  
 Component  
**Diesel Engine**  
 Fluid  
**{not provided} (--- LTR)**

## RECOMMENDATION

Resample at the next service interval to monitor. Please specify the component make and model with your next sample. Please specify the brand, type, and viscosity of the oil on your next sample.

Test	UOM	Method	Limit/Abn	Current	History1	History2
Sample Number		Client Info		<b>RPL06220786</b>	RPL06124506	RPL05962667
Sample Date		Client Info		<b>17 Jun 2024</b>	13 Mar 2024	21 Sep 2023
Machine Age	mls	Client Info		<b>361092</b>	326851	279561
Oil Age	mls	Client Info		<b>11608</b>	50000	8874
Filter Age	mls	Client Info		<b>0</b>	0	0
Oil Changed		Client Info		<b>N/A</b>	N/A	N/A
Filter Changed		Client Info		<b>N/A</b>	N/A	N/A
Sample Status				<b>NORMAL</b>	NORMAL	NORMAL

## WEAR

All component wear rates are normal.

Iron	ppm	ASTM D5185m	>100	<b>17</b>	22	11
Chromium	ppm	ASTM D5185m	>20	<b>&lt;1</b>	<1	<1
Nickel	ppm	ASTM D5185m	>4	<b>0</b>	<1	0
Titanium	ppm	ASTM D5185m		<b>10</b>	<1	0
Silver	ppm	ASTM D5185m	>3	<b>0</b>	<1	<1
Aluminum	ppm	ASTM D5185m	>20	<b>5</b>	7	6
Lead	ppm	ASTM D5185m	>40	<b>0</b>	<1	0
Copper	ppm	ASTM D5185m	>330	<b>1</b>	3	<1
Tin	ppm	ASTM D5185m	>15	<b>0</b>	<1	<1
Vanadium	ppm	ASTM D5185m		<b>0</b>	<1	0
White Metal	scalar	*Visual	NONE	<b>NONE</b>	NONE	NONE
Yellow Metal	scalar	*Visual	NONE	<b>NONE</b>	NONE	NONE

## CONTAMINATION

There is no indication of any contamination in the oil.

Silicon	ppm	ASTM D5185m	>25	<b>9</b>	14	12
Potassium	ppm	ASTM D5185m	>20	<b>9</b>	7	4
Fuel		WC Method	>5	<b>&lt;1.0</b>	<1.0	<1.0
Water		WC Method	>0.2	<b>NEG</b>	NEG	NEG
Glycol		WC Method		<b>NEG</b>	NEG	NEG
Soot %	%	*ASTM D7844	>3	<b>0.4</b>	0.4	0.3
Nitration	Abs/cm	*ASTM D7624	>20	<b>10.8</b>	11.3	9.3
Sulfation	Abs/.1mm	*ASTM D7415	>30	<b>24.7</b>	26.9	24.0
Silt	scalar	*Visual	NONE	<b>NONE</b>	NONE	NONE
Debris	scalar	*Visual	NONE	<b>NONE</b>	NONE	NONE
Sand/Dirt	scalar	*Visual	NONE	<b>NONE</b>	NONE	NONE
Appearance	scalar	*Visual	NORML	<b>NORML</b>	NORML	NORML
Odor	scalar	*Visual	NORML	<b>NORML</b>	NORML	NORML
Emulsified Water	scalar	*Visual	>0.2	<b>NEG</b>	NEG	NEG

## FLUID CONDITION

The BN result indicates that there is suitable alkalinity remaining in the oil. The condition of the oil is suitable for further service.

Sodium	ppm	ASTM D5185m		<b>2</b>	0	2
Boron	ppm	ASTM D5185m		<b>27</b>	60	107
Barium	ppm	ASTM D5185m		<b>0</b>	2	0
Molybdenum	ppm	ASTM D5185m		<b>61</b>	137	140
Manganese	ppm	ASTM D5185m		<b>0</b>	<1	<1
Magnesium	ppm	ASTM D5185m		<b>706</b>	662	623
Calcium	ppm	ASTM D5185m		<b>1526</b>	1581	1551
Phosphorus	ppm	ASTM D5185m		<b>698</b>	725	893
Zinc	ppm	ASTM D5185m		<b>909</b>	878	1130
Sulfur	ppm	ASTM D5185m		<b>2814</b>	2687	2979
Oxidation	Abs/.1mm	*ASTM D7414	>25	<b>21.0</b>	25.2	20.3
Base Number (BN)	mg KOH/g	ASTM D2896		<b>5.0</b>	5.0	5.6
Visc @ 100°C	cSt	ASTM D445		<b>14.3</b>	14.3	14.3

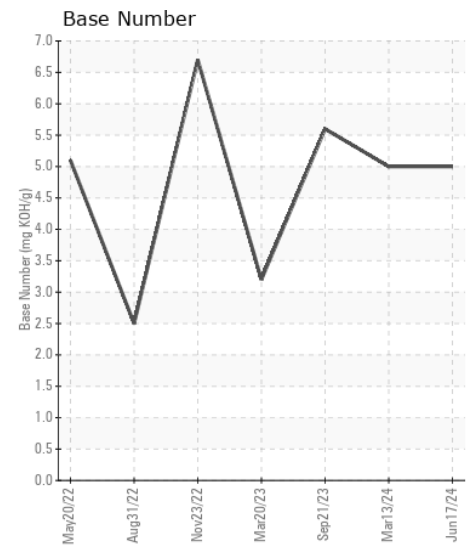
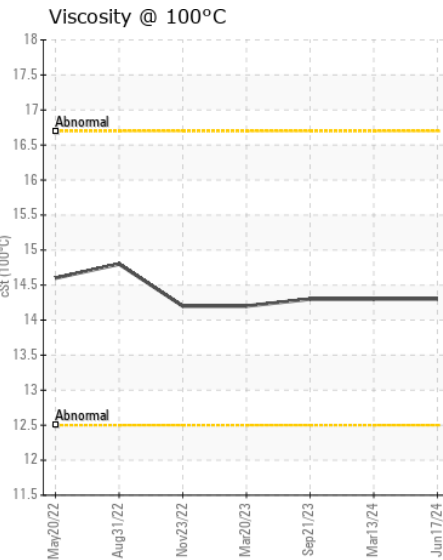
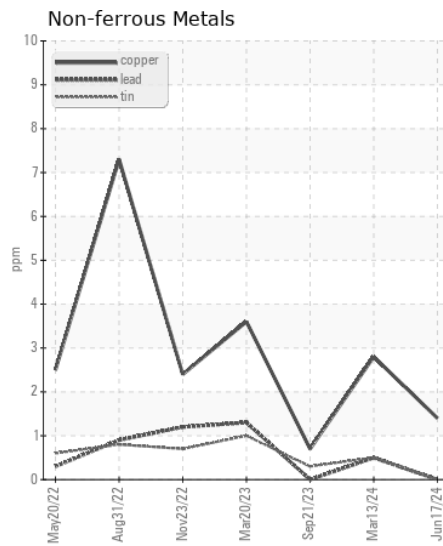
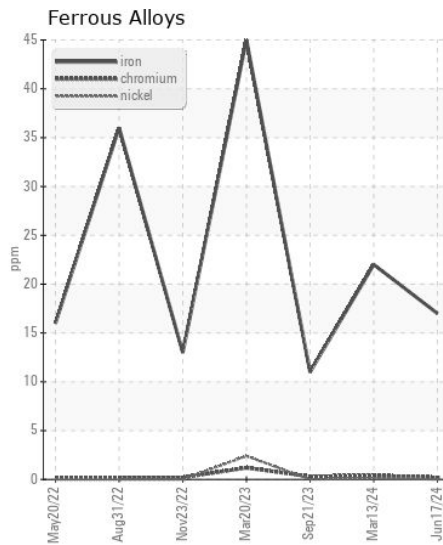
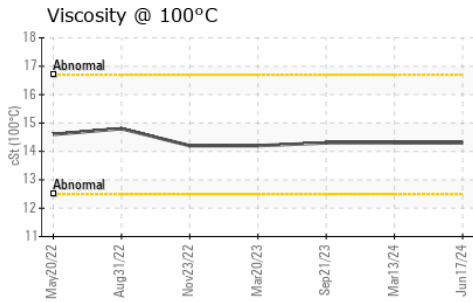
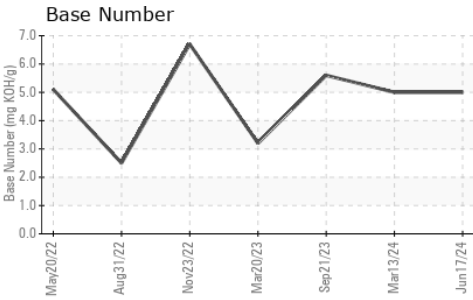
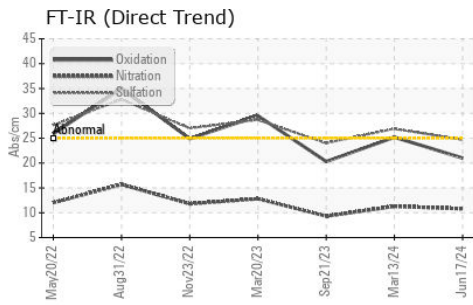

Certificate L2367

**Laboratory** : WearCheck USA - 501 Madison Ave., Cary, NC 27513  
**Sample No.** : RPL06220786  
**Lab Number** : 06220786  
**Unique Number** : 11098983  
**Test Package** : FLEET

**Received** : 26 Jun 2024  
**Tested** : 26 Jun 2024  
**Diagnosed** : 26 Jun 2024 - Wes Davis

**RTL PACLEASE - 7050 -Leasing Tyler**  
 10791 Hwy 69 North  
 Tyler, TX  
 US 75706

Contact: Justin Cooper  
 CooperJ1@RushEnterprises.Com

T: (903)405-3000

To discuss this sample report, contact Customer Service at 1-800-237-1369.

\* - Denotes test methods that are outside of the ISO 17025 scope of accreditation.

Statements of conformity to specifications are based on the simple acceptance decision rule (JCGM 106:2012)

F: