



WEAR	NORMAL
CONTAMINATION	NORMAL
FLUID CONDITION	NORMAL



Area

[W02008474]

Machine Id

VOLVO A30G 752446

Component

Diesel Engine

Fluid

VOLVO VDS-4.5 Premium Motor Oil 15W40 (11 GAL)

RECOMMENDATION

Resample at the next service interval to monitor. (Customer Sample Comment: W02008474)

Test	UOM	Method	Limit/Abn	Current	History1	History2
Sample Number		Client Info		ML0002489	ML0001504	---
Sample Date		Client Info		25 Jun 2024	09 Apr 2024	---
Machine Age	hrs	Client Info		4684	4327	---
Oil Age	hrs	Client Info		357	600	---
Filter Age	hrs	Client Info		0	0	---
Oil Changed		Client Info		Changed	Changed	---
Filter Changed		Client Info		Changed	Changed	---
Sample Status				NORMAL	NORMAL	---

WEAR

All component wear rates are normal.

Iron	ppm	ASTM D5185m	>100	6	9	---
Chromium	ppm	ASTM D5185m	>20	<1	<1	---
Nickel	ppm	ASTM D5185m	>2	0	<1	---
Titanium	ppm	ASTM D5185m		<1	<1	---
Silver	ppm	ASTM D5185m	>2	<1	0	---
Aluminum	ppm	ASTM D5185m	>25	1	2	---
Lead	ppm	ASTM D5185m	>40	<1	<1	---
Copper	ppm	ASTM D5185m	>330	<1	<1	---
Tin	ppm	ASTM D5185m	>15	0	1	---
Vanadium	ppm	ASTM D5185m		0	<1	---
White Metal	scalar	*Visual	NONE	NONE	NONE	---
Yellow Metal	scalar	*Visual	NONE	NONE	NONE	---

CONTAMINATION

There is no indication of any contamination in the oil.

Silicon	ppm	ASTM D5185m	>25	4	6	---
Potassium	ppm	ASTM D5185m	>20	1	1	---
Fuel		WC Method	>6.0	<1.0	<1.0	---
Water		WC Method	>0.2	NEG	NEG	---
Glycol		WC Method		NEG	NEG	---
Soot %	%	*ASTM D7844	>3	0.2	0.2	---
Nitration	Abs/cm	*ASTM D7624	>20	6.9	6.9	---
Sulfation	Abs/.1mm	*ASTM D7415	>30	21.5	21.9	---
Silt	scalar	*Visual	NONE	NONE	NONE	---
Debris	scalar	*Visual	NONE	NONE	NONE	---
Sand/Dirt	scalar	*Visual	NONE	NONE	NONE	---
Appearance	scalar	*Visual	NORML	NORML	NORML	---
Odor	scalar	*Visual	NORML	NORML	NORML	---
Emulsified Water	scalar	*Visual	>0.2	NEG	NEG	---

FLUID CONDITION

The BN result indicates that there is suitable alkalinity remaining in the oil. The condition of the oil is acceptable for the time in service.

Sodium	ppm	ASTM D5185m		4	1	---
Boron	ppm	ASTM D5185m		45	65	---
Barium	ppm	ASTM D5185m		0	<1	---
Molybdenum	ppm	ASTM D5185m		43	46	---
Manganese	ppm	ASTM D5185m		<1	<1	---
Magnesium	ppm	ASTM D5185m		594	517	---
Calcium	ppm	ASTM D5185m		1611	1726	---
Phosphorus	ppm	ASTM D5185m		899	815	---
Zinc	ppm	ASTM D5185m		993	930	---
Sulfur	ppm	ASTM D5185m		3097	2883	---
Oxidation	Abs/.1mm	*ASTM D7414	>25	18.9	20.4	---
Base Number (BN)	mg KOH/g	ASTM D2896		9.6	9.8	---
Visc @ 100°C	cSt	ASTM D445		12.7	12.7	---

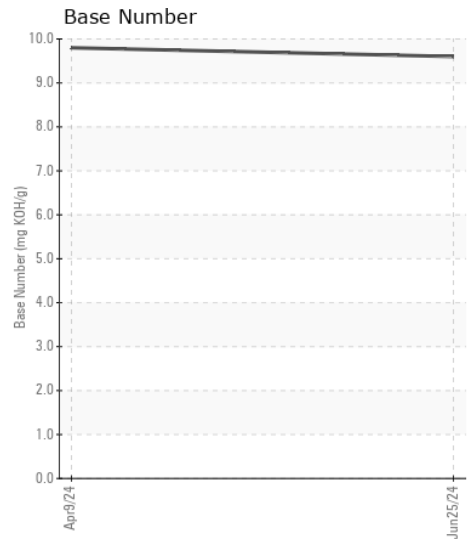
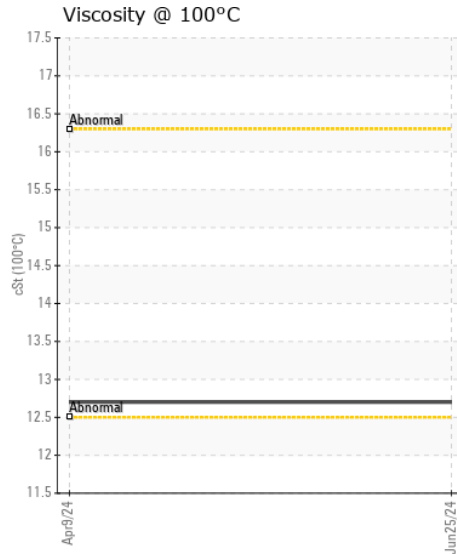
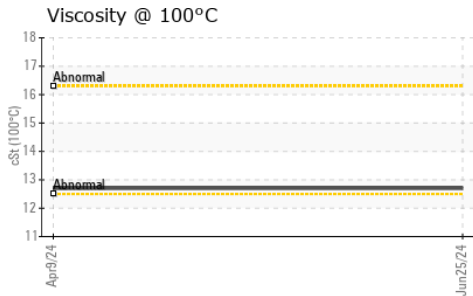
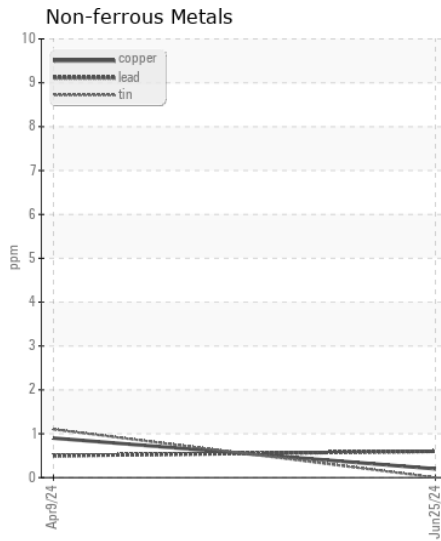
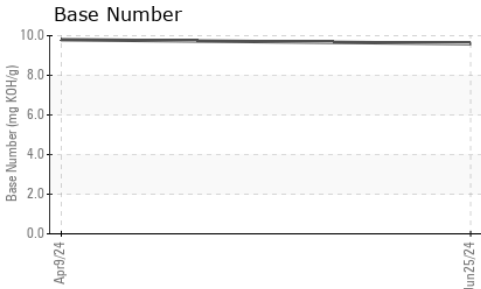
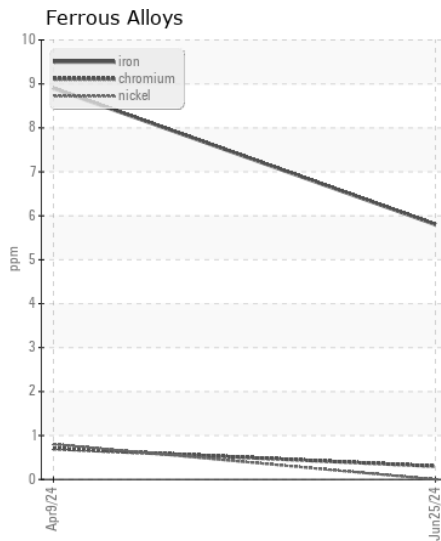
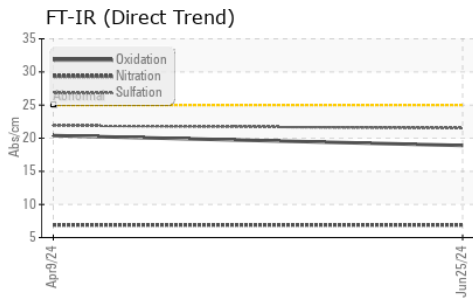

Certificate L2367

Laboratory : WearCheck USA - 501 Madison Ave., Cary, NC 27513
Sample No. : ML0002489 **Received** : 26 Jun 2024
Lab Number : 06221936 **Tested** : 28 Jun 2024
Unique Number : 11100133 **Diagnosed** : 28 Jun 2024 - Don Baldrige
Test Package : CONST (Additional Tests: TBN)

MCCLUNG-LOGAN EQUIPMENT CO - RICHMOND
 1345 MOUNTAIN ROAD
 GLEN ALLEN, VA
 US 23060
 Contact: KYLE RATLIFFE
 KRATLIFFE@MCCLUNG-LOGAN.COM
 T:
 F: (804)266-1611

To discuss this sample report, contact Customer Service at 1-800-237-1369.

* - Denotes test methods that are outside of the ISO 17025 scope of accreditation.

Statements of conformity to specifications are based on the simple acceptance decision rule (JCGM 106:2012)