



WEAR	NORMAL
CONTAMINATION	NORMAL
FLUID CONDITION	NORMAL

Machine Id
427190 - SW4735
 Component
Diesel Engine
 Fluid
PETRO CANADA DURON SHP 15W40 (--- GAL)

RECOMMENDATION

Resample at the next service interval to monitor.

Test	UOM	Method	Limit/Abn	Current	History1	History2
Sample Number		Client Info		GFL0123524	GFL0112098	GFL0105513
Sample Date		Client Info		21 Jun 2024	05 Apr 2024	24 Jan 2024
Machine Age	mls	Client Info		355962	345411	333869
Oil Age	mls	Client Info		355962	11542	333869
Filter Age	mls	Client Info		0	0	0
Oil Changed		Client Info		Changed	Changed	Changed
Filter Changed		Client Info		Changed	Changed	Changed
Sample Status				NORMAL	NORMAL	ATTENTION

WEAR

All component wear rates are normal.

Iron	ppm	ASTM D5185m	>100	4	8	21
Chromium	ppm	ASTM D5185m	>20	0	<1	1
Nickel	ppm	ASTM D5185m	>4	0	<1	0
Titanium	ppm	ASTM D5185m		0	<1	0
Silver	ppm	ASTM D5185m	>3	0	0	0
Aluminum	ppm	ASTM D5185m	>20	1	2	3
Lead	ppm	ASTM D5185m	>40	2	3	2
Copper	ppm	ASTM D5185m	>330	0	<1	0
Tin	ppm	ASTM D5185m	>15	0	<1	<1
Vanadium	ppm	ASTM D5185m		0	<1	0
White Metal	scalar	*Visual	NONE	NONE	NONE	NONE
Yellow Metal	scalar	*Visual	NONE	NONE	NONE	NONE

CONTAMINATION

There is no indication of any contamination in the oil.

Silicon	ppm	ASTM D5185m	>25	4	9	10
Potassium	ppm	ASTM D5185m	>20	2	9	4
Fuel		WC Method	>5	<1.0	<1.0	0.2
Water		WC Method	>0.2	NEG	NEG	NEG
Glycol		WC Method		NEG	NEG	NEG
Soot %	%	*ASTM D7844	>3	0.2	0.2	0.4
Nitration	Abs/cm	*ASTM D7624	>20	6.9	7.9	9.0
Sulfation	Abs/.1mm	*ASTM D7415	>30	16.3	18.1	18.8
Silt	scalar	*Visual	NONE	NONE	NONE	NONE
Debris	scalar	*Visual	NONE	NONE	NONE	NONE
Sand/Dirt	scalar	*Visual	NONE	NONE	NONE	NONE
Appearance	scalar	*Visual	NORML	NORML	NORML	NORML
Odor	scalar	*Visual	NORML	NORML	NORML	NORML
Emulsified Water	scalar	*Visual	>0.2	NEG	NEG	NEG

FLUID CONDITION

The BN result indicates that there is suitable alkalinity remaining in the oil. The condition of the oil is acceptable for the time in service.

Sodium	ppm	ASTM D5185m		<1	45	2
Boron	ppm	ASTM D5185m	0	1	<1	0
Barium	ppm	ASTM D5185m	0	0	0	0
Molybdenum	ppm	ASTM D5185m	60	43	63	57
Manganese	ppm	ASTM D5185m	0	<1	<1	1
Magnesium	ppm	ASTM D5185m	1010	10	31	13
Calcium	ppm	ASTM D5185m	1070	2661	2830	2565
Phosphorus	ppm	ASTM D5185m	1150	882	1199	1195
Zinc	ppm	ASTM D5185m	1270	1238	1391	1349
Sulfur	ppm	ASTM D5185m	2060	3432	3612	3268
Oxidation	Abs/.1mm	*ASTM D7414	>25	9.5	10.2	10.5
Base Number (BN)	mg KOH/g	ASTM D2896	9.8	8.0	7.3	7.3
Visc @ 100°C	cSt	ASTM D445	15.4	14.0	13.3	12.3

FT-IR (Direct Trend)

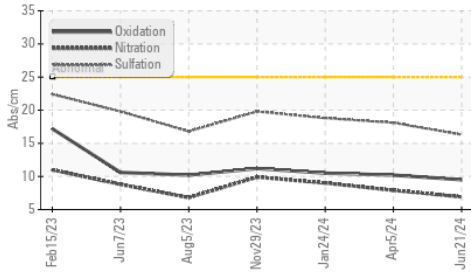

Ferrous Alloys

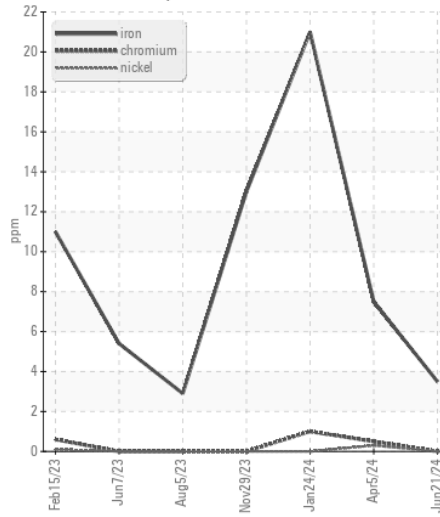

Base Number

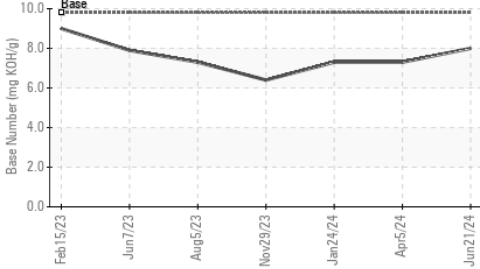

Non-ferrous Metals

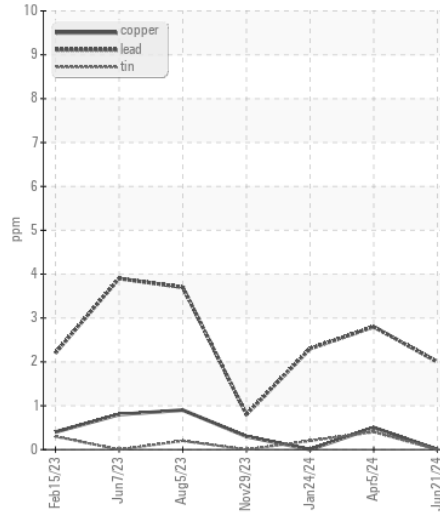

Viscosity @ 100°C

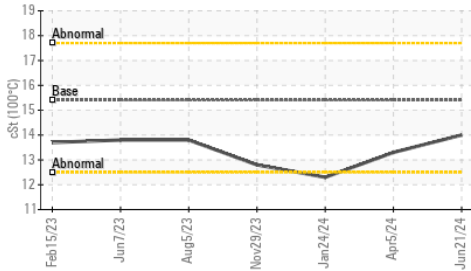

Viscosity @ 100°C

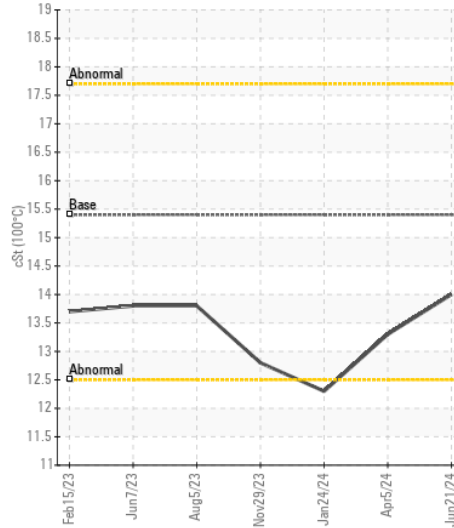

Base Number

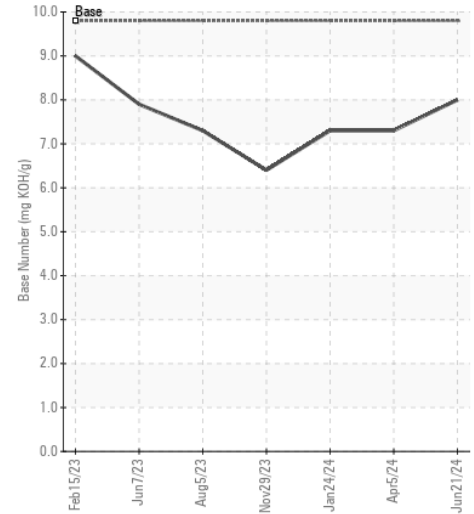

Certificate L2367

Laboratory : WearCheck USA - 501 Madison Ave., Cary, NC 27513
Sample No. : GFL0123524
Lab Number : 06222074
Unique Number : 11100271
Test Package : FLEET

Received : 27 Jun 2024
Tested : 28 Jun 2024
Diagnosed : 28 Jun 2024 - Don Baldrige

GFL Environmental - 983 - Sugar Land Hauling
 16011 West Belfort Street
 Sugar Land, TX
 US 77498
 Contact: Adrian Martinez
 adrianmartinez@gflenv.com

To discuss this sample report, contact Customer Service at 1-800-237-1369.

* - Denotes test methods that are outside of the ISO 17025 scope of accreditation.

Statements of conformity to specifications are based on the simple acceptance decision rule (JCGM 106:2012)

T:
F: