



LIEBHERR

OIL ANALYSIS REPORT

WEAR	NORMAL
CONTAMINATION	NORMAL
FLUID CONDITION	NORMAL



Machine Id
145797-1218 LIEBHERR LH80M 145797-1218

Component
Diesel Engine

Fluid
DIESEL ENGINE OIL 10W40 (--- GAL)

RECOMMENDATION

Resample at the next service interval to monitor.

Test	UOM	Method	Limit/Abn	Current	History1	History2
Sample Number		Client Info		LH0257711	LH0259159	---
Sample Date		Client Info		10 Jun 2024	09 Apr 2024	---
Machine Age	hrs	Client Info		2017	1579	---
Oil Age	hrs	Client Info		60	250	---
Filter Age	hrs	Client Info		60	250	---
Oil Changed		Client Info		Changed	Changed	---
Filter Changed		Client Info		Changed	Changed	---
Sample Status				NORMAL	NORMAL	---

WEAR

All component wear rates are normal.

Iron	ppm	ASTM D5185m	>100	3	3	---
Chromium	ppm	ASTM D5185m	>5	<1	0	---
Nickel	ppm	ASTM D5185m	>5	<1	0	---
Titanium	ppm	ASTM D5185m		<1	0	---
Silver	ppm	ASTM D5185m	>3	0	0	---
Aluminum	ppm	ASTM D5185m	>15	4	2	---
Lead	ppm	ASTM D5185m	>30	0	0	---
Copper	ppm	ASTM D5185m	>125	<1	<1	---
Tin	ppm	ASTM D5185m	>5	0	<1	---
Vanadium	ppm	ASTM D5185m		<1	<1	---
White Metal	scalar	*Visual	NONE	NONE	NONE	---
Yellow Metal	scalar	*Visual	NONE	NONE	NONE	---

CONTAMINATION

There is no indication of any contamination in the oil.

Silicon	ppm	ASTM D5185m	>60	6	7	---
Potassium	ppm	ASTM D5185m	>20	6	7	---
Fuel		WC Method	>5	<1.0	<1.0	---
Water		WC Method	>0.2	NEG	NEG	---
Glycol		WC Method		NEG	NEG	---
Soot %	%	*ASTM D7844	>3	0.1	0.1	---
Nitration	Abs/cm	*ASTM D7624	>20	7.7	9.4	---
Sulfation	Abs/.1mm	*ASTM D7415	>30	18.8	18.9	---
Silt	scalar	*Visual	NONE	NONE	NONE	---
Debris	scalar	*Visual	NONE	NONE	NONE	---
Sand/Dirt	scalar	*Visual	NONE	NONE	NONE	---
Appearance	scalar	*Visual	NORML	NORML	NORML	---
Odor	scalar	*Visual	NORML	NORML	NORML	---
Emulsified Water	scalar	*Visual	>0.2	NEG	NEG	---

FLUID CONDITION

The BN result indicates that there is suitable alkalinity remaining in the oil. The condition of the oil is acceptable for the time in service.

Sodium	ppm	ASTM D5185m		6	3	---
Boron	ppm	ASTM D5185m	250	171	127	---
Barium	ppm	ASTM D5185m	10	0	0	---
Molybdenum	ppm	ASTM D5185m	100	2	<1	---
Manganese	ppm	ASTM D5185m		<1	<1	---
Magnesium	ppm	ASTM D5185m	450	862	834	---
Calcium	ppm	ASTM D5185m	3000	1387	1354	---
Phosphorus	ppm	ASTM D5185m	1150	887	821	---
Zinc	ppm	ASTM D5185m	1350	1005	929	---
Sulfur	ppm	ASTM D5185m	4250	4492	4532	---
Oxidation	Abs/.1mm	*ASTM D7414	>25	18.2	19.3	---
Base Number (BN)	mg KOH/g	ASTM D2896	8.5	9.1	8.7	---
Visc @ 100°C	cSt	ASTM D445	14.4	13.7	13.4	---

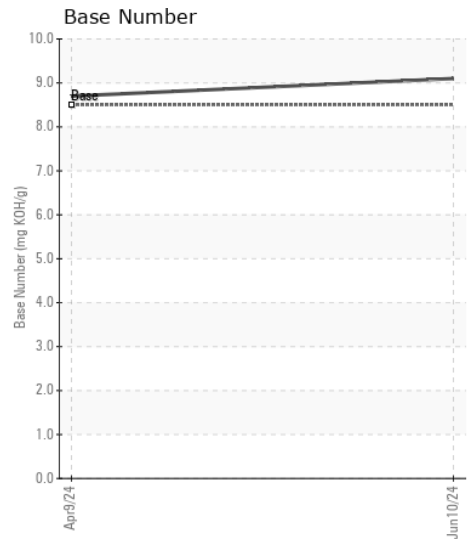
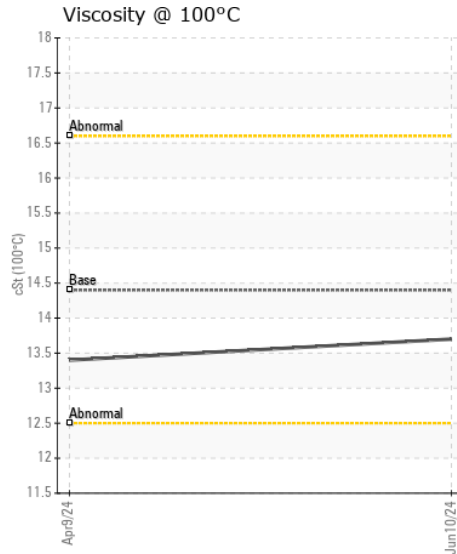
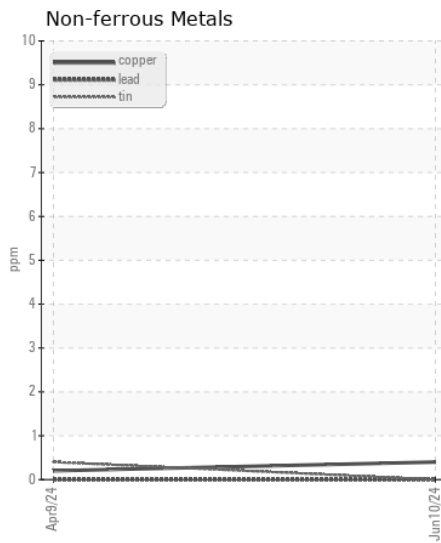
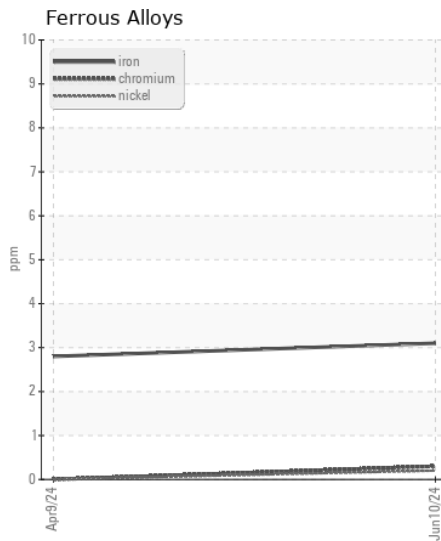
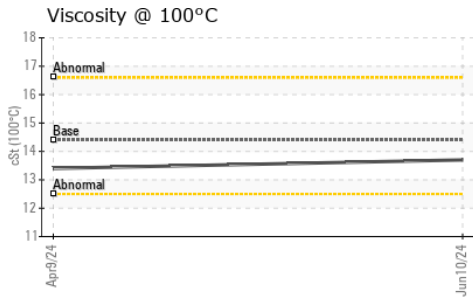
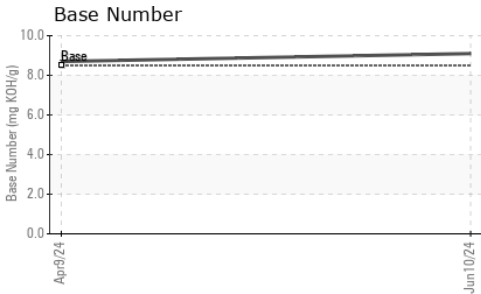
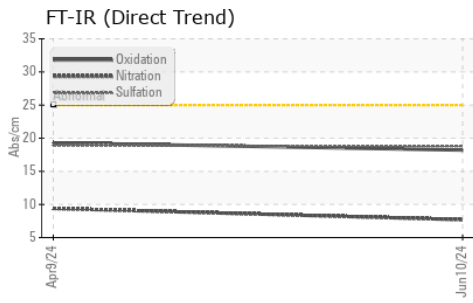

Certificate L2367

Laboratory : WearCheck USA - 501 Madison Ave., Cary, NC 27513
Sample No. : LH0257711 **Received** : 27 Jun 2024
Lab Number : 06222184 **Tested** : 28 Jun 2024
Unique Number : 11100381 **Diagnosed** : 28 Jun 2024 - Don Baldrige
Test Package : CONST (Additional Tests: TBN)

TEXAS PORT RECYCLING - HOUSTON PORT
 8945 MANCHESTER ST
 HOUSTON, TX
 US 77012
 Contact: Dale Shaw
 dale.shaw@tmrecycling.com
 T:
 F: (713)921-5545

To discuss this sample report, contact Customer Service at 1-800-237-1369.
 * - Denotes test methods that are outside of the ISO 17025 scope of accreditation.
 Statements of conformity to specifications are based on the simple acceptance decision rule (JCGM 106:2012)