



WEAR	NORMAL
CONTAMINATION	NORMAL
FLUID CONDITION	NORMAL

Machine Id
ANN ELISE
Component
Starboard Reduction Gear
Fluid
CHEVRON DELO 400 LE 15W40 (35 GAL)

RECOMMENDATION

Resample at the next service interval to monitor.

Test	UOM	Method	Limit/Abn	Current	History1	History2
Sample Number		Client Info		MW0071595	MW0062017	MWM722500
Sample Date		Client Info		15 Jun 2024	14 Nov 2023	19 Sep 2023
Machine Age	hrs	Client Info		0	3235	2050
Oil Age	hrs	Client Info		1347	504	707
Filter Age	hrs	Client Info		456	504	0
Oil Changed		Client Info		Changed	Not Changd	Not Changd
Filter Changed		Client Info		Changed	Not Changd	Changed
Sample Status				NORMAL	NORMAL	NORMAL

WEAR

All component wear rates are normal.

Iron	ppm	ASTM D5185m	>150	8	17	15
Chromium	ppm	ASTM D5185m	>10	<1	<1	0
Nickel	ppm	ASTM D5185m	>10	0	<1	0
Titanium	ppm	ASTM D5185m		8	8	8
Silver	ppm	ASTM D5185m		<1	0	<1
Aluminum	ppm	ASTM D5185m	>25	2	2	5
Lead	ppm	ASTM D5185m	>100	1	<1	1
Copper	ppm	ASTM D5185m	>50	19	21	19
Tin	ppm	ASTM D5185m	>10	0	0	<1
Vanadium	ppm	ASTM D5185m		<1	0	<1
White Metal	scalar	*Visual	NONE	NONE	NONE	NONE
Yellow Metal	scalar	*Visual	NONE	NONE	NONE	NONE

CONTAMINATION

There is no indication of any contamination in the oil.

Silicon	ppm	ASTM D5185m	>50	8	10	9
Potassium	ppm	ASTM D5185m	>20	1	3	2
Water		WC Method	>0.1	NEG	NEG	NEG
Silt	scalar	*Visual	NONE	NONE	NONE	NONE
Debris	scalar	*Visual	NONE	NONE	NONE	NONE
Sand/Dirt	scalar	*Visual	NONE	NONE	NONE	NONE
Appearance	scalar	*Visual	NORML	NORML	NORML	NORML
Odor	scalar	*Visual	NORML	NORML	NORML	NORML
Emulsified Water	scalar	*Visual	>0.1	NEG	NEG	NEG

FLUID CONDITION

The AN level is acceptable for this fluid. The condition of the oil is suitable for further service.

Sodium	ppm	ASTM D5185m		7	2	4
Boron	ppm	ASTM D5185m		231	243	283
Barium	ppm	ASTM D5185m		<1	0	0
Molybdenum	ppm	ASTM D5185m		76	64	65
Manganese	ppm	ASTM D5185m		<1	<1	<1
Magnesium	ppm	ASTM D5185m		628	616	656
Calcium	ppm	ASTM D5185m		1633	1513	1589
Phosphorus	ppm	ASTM D5185m	1200	710	629	715
Zinc	ppm	ASTM D5185m	1300	737	805	812
Sulfur	ppm	ASTM D5185m	3200	2984	3357	2985
Acid Number (AN)	mg KOH/g	ASTM D8045		1.96	1.506	0.81
Visc @ 40°C	cSt	ASTM D445	125	75.2	70.0	71.8

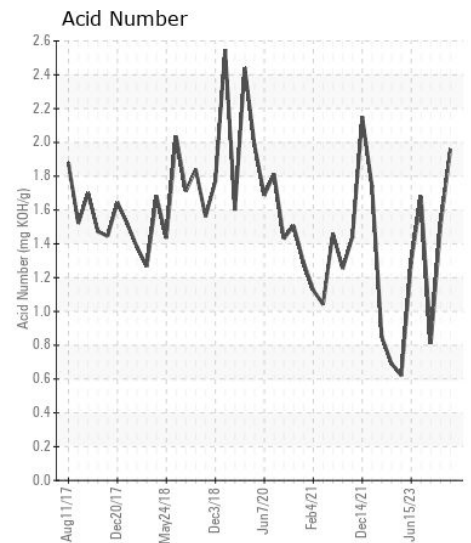
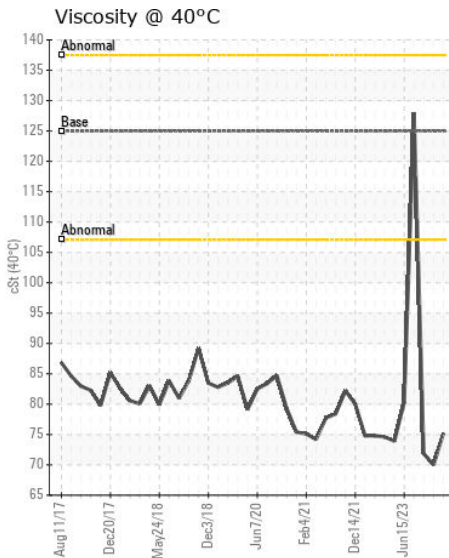
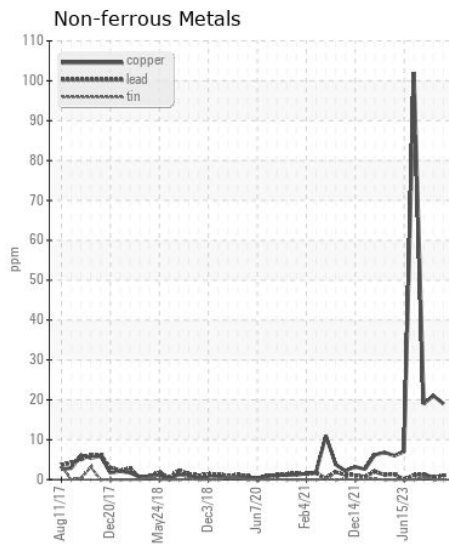
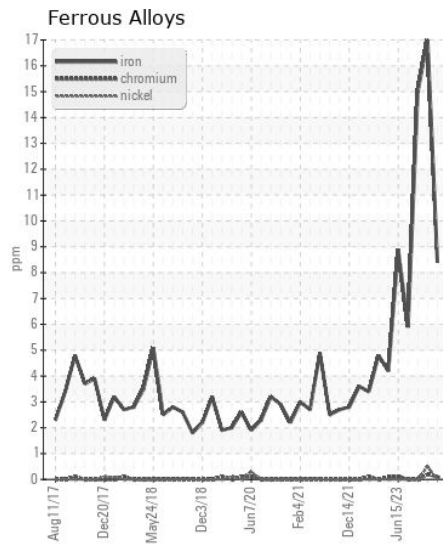
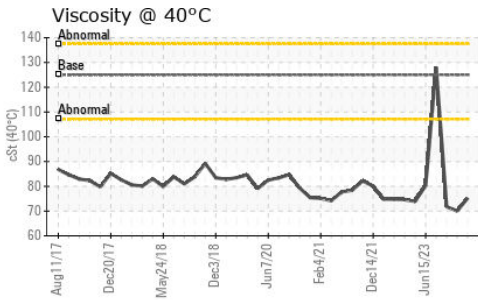
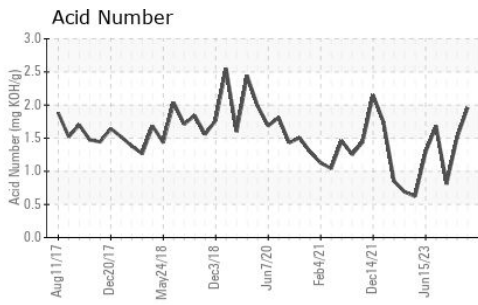

Certificate L2367

Laboratory : WearCheck USA - 501 Madison Ave., Cary, NC 27513
Sample No. : MW0071595
Lab Number : 06222873
Unique Number : 11101070
Test Package : MAR 2

Received : 27 Jun 2024
Tested : 28 Jun 2024
Diagnosed : 29 Jun 2024 - Don Baldrige

MAGNOLIA MARINE TRANSPORT
 697 HAINING ROAD
 VICKSBURG, MS
 US 39183
 Contact: MMT MAINTENANCE PLANNERS
 mmtmaintenanceplanners@ergon.com

To discuss this sample report, contact Customer Service at 1-800-237-1369.

* - Denotes test methods that are outside of the ISO 17025 scope of accreditation.

Statements of conformity to specifications are based on the simple acceptance decision rule (JCGM 106:2012)

T: x:
 F: (601)638-8028