



WEAR	NORMAL
CONTAMINATION	NORMAL
FLUID CONDITION	NORMAL

Machine Id
2716
 Component
Diesel Engine
 Fluid
PETRO CANADA DURON SHP 15W40 (40 GAL)

RECOMMENDATION

Resample at the next service interval to monitor.

Test	UOM	Method	Limit/Abn	Current	History1	History2
Sample Number		Client Info		GFL0098992	GFL0098932	GFL0098914
Sample Date		Client Info		10 Jun 2024	14 May 2024	25 Apr 2024
Machine Age	hrs	Client Info		14128	13964	13836
Oil Age	hrs	Client Info		8732	13964	8732
Filter Age	hrs	Client Info		0	0	0
Oil Changed		Client Info		N/A	N/A	N/A
Filter Changed		Client Info		N/A	N/A	N/A
Sample Status				NORMAL	NORMAL	NORMAL

WEAR

All component wear rates are normal.

Iron	ppm	ASTM D5185m	>165	14	8	17
Chromium	ppm	ASTM D5185m	>5	1	0	<1
Nickel	ppm	ASTM D5185m	>4	<1	0	0
Titanium	ppm	ASTM D5185m	>2	<1	<1	0
Silver	ppm	ASTM D5185m	>2	<1	0	0
Aluminum	ppm	ASTM D5185m	>20	3	4	2
Lead	ppm	ASTM D5185m	>150	1	<1	0
Copper	ppm	ASTM D5185m	>90	1	<1	0
Tin	ppm	ASTM D5185m	>5	<1	<1	<1
Vanadium	ppm	ASTM D5185m		<1	0	0
White Metal	scalar	*Visual	NONE	NONE	NONE	NONE
Yellow Metal	scalar	*Visual	NONE	NONE	NONE	NONE

CONTAMINATION

There is no indication of any contamination in the oil.

Silicon	ppm	ASTM D5185m	>35	6	8	4
Potassium	ppm	ASTM D5185m	>20	3	3	2
Fuel		WC Method	>3.0	<1.0	<1.0	<1.0
Water		WC Method	>0.2	NEG	NEG	NEG
Glycol		WC Method		NEG	NEG	NEG
Soot %	%	*ASTM D7844	>7.5	0.3	0.2	0.4
Nitration	Abs/cm	*ASTM D7624	>20	7.8	6.4	9.4
Sulfation	Abs/.1mm	*ASTM D7415	>30	19.7	18.6	20.6
Silt	scalar	*Visual	NONE	NONE	NONE	NONE
Debris	scalar	*Visual	NONE	NONE	NONE	NONE
Sand/Dirt	scalar	*Visual	NONE	NONE	NONE	NONE
Appearance	scalar	*Visual	NORML	NORML	NORML	NORML
Odor	scalar	*Visual	NORML	NORML	NORML	NORML
Emulsified Water	scalar	*Visual	>0.2	NEG	NEG	NEG

FLUID CONDITION

The BN result indicates that there is suitable alkalinity remaining in the oil. The condition of the oil is suitable for further service.

Sodium	ppm	ASTM D5185m		4	4	5
Boron	ppm	ASTM D5185m	0	<1	1	<1
Barium	ppm	ASTM D5185m	0	1	0	0
Molybdenum	ppm	ASTM D5185m	60	58	53	56
Manganese	ppm	ASTM D5185m	0	<1	<1	<1
Magnesium	ppm	ASTM D5185m	1010	934	866	874
Calcium	ppm	ASTM D5185m	1070	1078	984	1202
Phosphorus	ppm	ASTM D5185m	1150	1040	966	1032
Zinc	ppm	ASTM D5185m	1270	1247	1142	1213
Sulfur	ppm	ASTM D5185m	2060	3138	3278	3255
Oxidation	Abs/.1mm	*ASTM D7414	>25	15.3	14.0	16.7
Base Number (BN)	mg KOH/g	ASTM D2896	9.8	7.7	8.0	7.2
Visc @ 100°C	cSt	ASTM D445	15.4	13.3	13.4	12.8

FT-IR (Direct Trend)

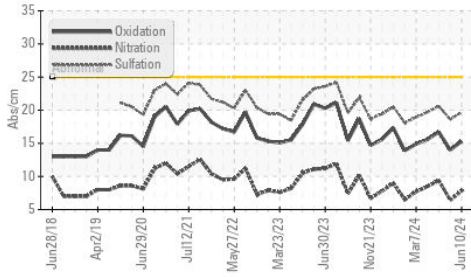

Base Number

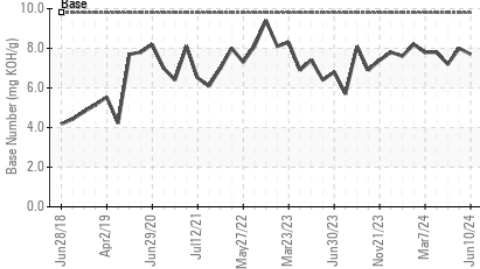

Viscosity @ 100°C

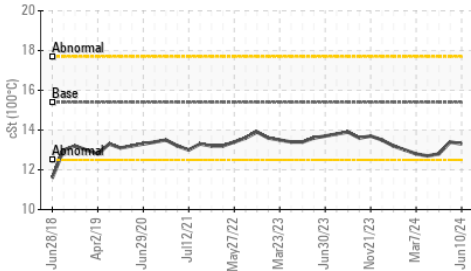

Ferrous Alloys

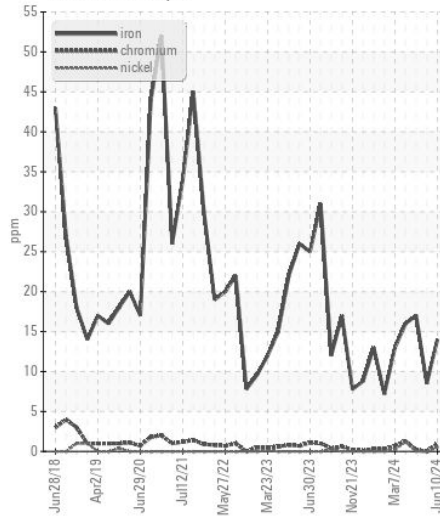

Non-ferrous Metals

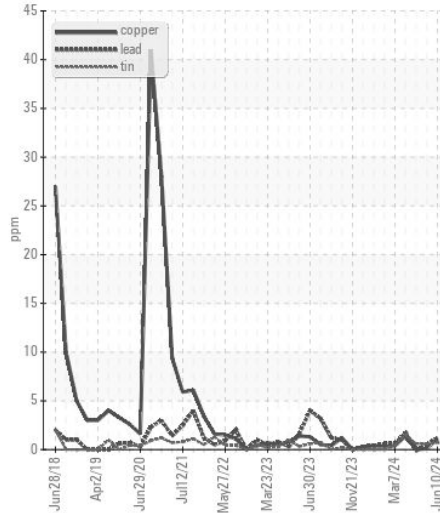

Viscosity @ 100°C

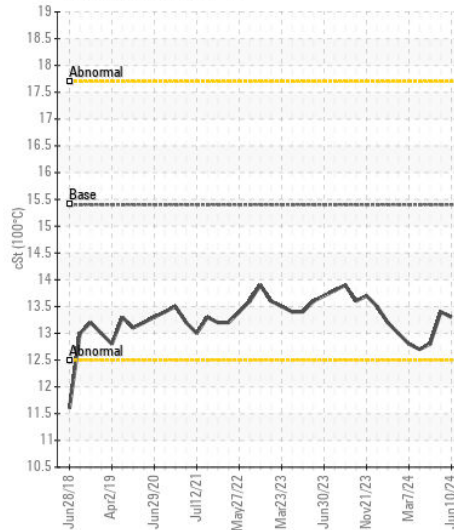

Base Number

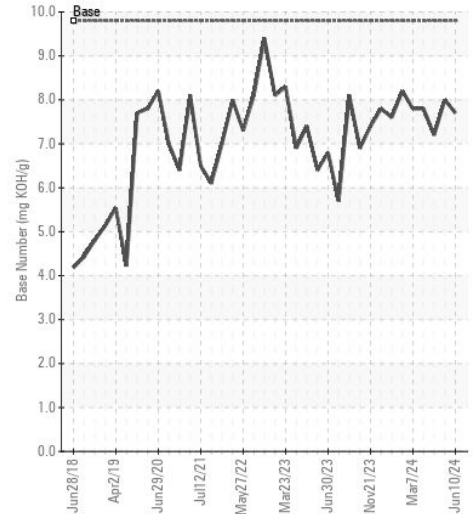

Certificate L2367

Laboratory : WearCheck USA - 501 Madison Ave., Cary, NC 27513
Sample No. : GFL0098992
Lab Number : 06223118
Unique Number : 11101315
Test Package : FLEET

Received : 28 Jun 2024
Tested : 28 Jun 2024
Diagnosed : 28 Jun 2024 - Wes Davis

GFL Environmental - 084 - Clarksville
 699 Jack Miller Boulevard
 Clarksville, TN
 US 37042

Contact: ROBERT THIBAUT
 robert.thibault@gflenv.com

To discuss this sample report, contact Customer Service at 1-800-237-1369.

* - Denotes test methods that are outside of the ISO 17025 scope of accreditation.

Statements of conformity to specifications are based on the simple acceptance decision rule (JCGM 106:2012)

T: (931)552-7276
 F: (931)572-9674