



WEAR	NORMAL
CONTAMINATION	NORMAL
FLUID CONDITION	NORMAL



Machine Id
Rear load single stream
Component
1 Diesel Engine
Fluid
MOBIL 15W40 (6 GAL)

RECOMMENDATION

Resample at the next service interval to monitor.

Test	UOM	Method	Limit/Abn	Current	History1	History2
Sample Number		Client Info		GFL0120441	GFL0120451	GFL0108614
Sample Date		Client Info		18 Jun 2024	08 May 2024	21 Feb 2024
Machine Age	hrs	Client Info		1473	1034	1034
Oil Age	hrs	Client Info		500	1034	500
Filter Age	hrs	Client Info		500	0	500
Oil Changed		Client Info		Changed	Not Changd	Changed
Filter Changed		Client Info		Changed	Not Changed	Changed
Sample Status				NORMAL	NORMAL	NORMAL

WEAR

All component wear rates are normal.

Iron	ppm	ASTM D5185m	>130	28	13	<1
Chromium	ppm	ASTM D5185m	>10	1	<1	0
Nickel	ppm	ASTM D5185m	>4	0	0	0
Titanium	ppm	ASTM D5185m	>2	<1	<1	0
Silver	ppm	ASTM D5185m	>2	0	<1	0
Aluminum	ppm	ASTM D5185m	>20	5	3	1
Lead	ppm	ASTM D5185m	>20	0	<1	0
Copper	ppm	ASTM D5185m	>125	1	<1	0
Tin	ppm	ASTM D5185m	>4	0	1	0
Vanadium	ppm	ASTM D5185m		<1	<1	0
White Metal	scalar	*Visual	NONE	NONE	NONE	NONE
Yellow Metal	scalar	*Visual	NONE	NONE	NONE	NONE

CONTAMINATION

There is no indication of any contamination in the oil.

Silicon	ppm	ASTM D5185m	>25	6	5	4
Potassium	ppm	ASTM D5185m	>20	2	2	0
Fuel		WC Method	>3.0	<1.0	<1.0	<1.0
Water		WC Method	>0.2	NEG	NEG	NEG
Glycol		WC Method		NEG	NEG	NEG
Soot %	%	*ASTM D7844	>6	3.7	1.7	0.6
Nitration	Abs/cm	*ASTM D7624	>20	13.4	9.0	7.0
Sulfation	Abs/.1mm	*ASTM D7415	>30	27.8	21.3	20.0
Silt	scalar	*Visual	NONE	NONE	NONE	NONE
Debris	scalar	*Visual	NONE	NONE	NONE	NONE
Sand/Dirt	scalar	*Visual	NONE	NONE	NONE	NONE
Appearance	scalar	*Visual	NORML	NORML	NORML	NORML
Odor	scalar	*Visual	NORML	NORML	NORML	NORML
Emulsified Water	scalar	*Visual	>0.2	NEG	NEG	NEG

FLUID CONDITION

The BN result indicates that there is suitable alkalinity remaining in the oil. The condition of the oil is suitable for further service.

Sodium	ppm	ASTM D5185m	>118	7	6	<1
Boron	ppm	ASTM D5185m		11	10	39
Barium	ppm	ASTM D5185m		0	0	1
Molybdenum	ppm	ASTM D5185m		71	64	47
Manganese	ppm	ASTM D5185m		<1	<1	0
Magnesium	ppm	ASTM D5185m		1125	1024	663
Calcium	ppm	ASTM D5185m		1508	1334	1314
Phosphorus	ppm	ASTM D5185m		1246	1147	1004
Zinc	ppm	ASTM D5185m		1561	1435	1155
Sulfur	ppm	ASTM D5185m		4113	4053	2696
Oxidation	Abs/.1mm	*ASTM D7414	>25	19.9	15.7	15.8
Base Number (BN)	mg KOH/g	ASTM D2896		7.4	9.3	9.3
Visc @ 100°C	cSt	ASTM D445		16.3	15.0	14.2

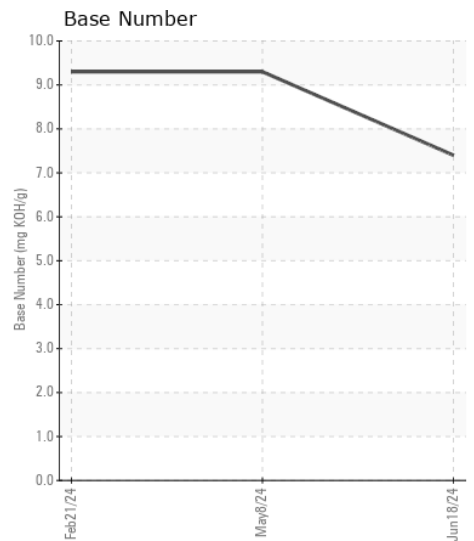
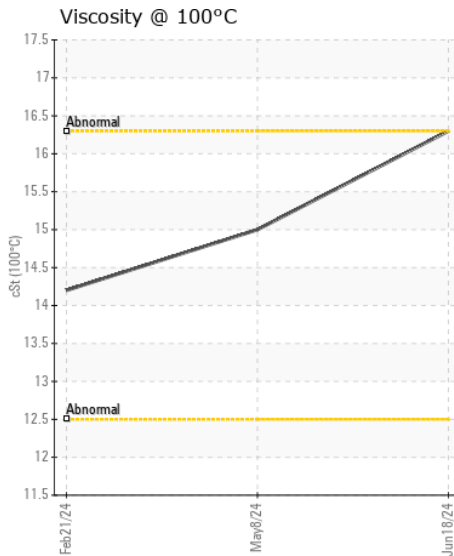
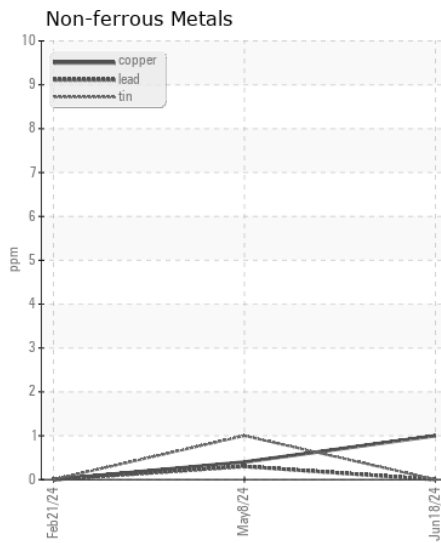
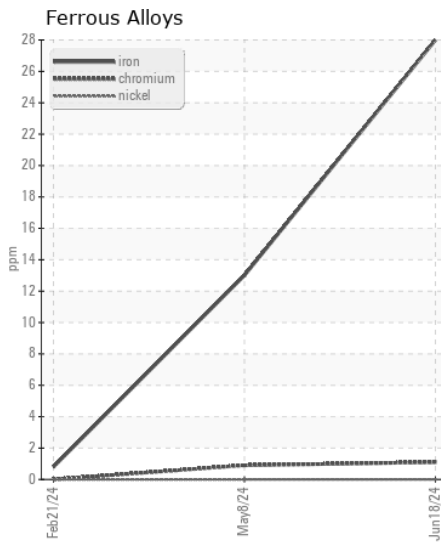
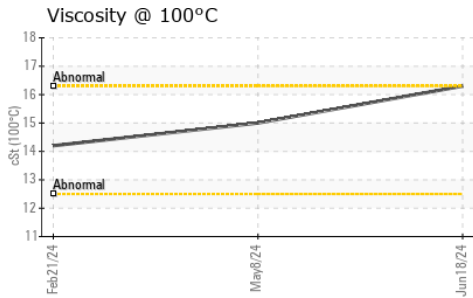
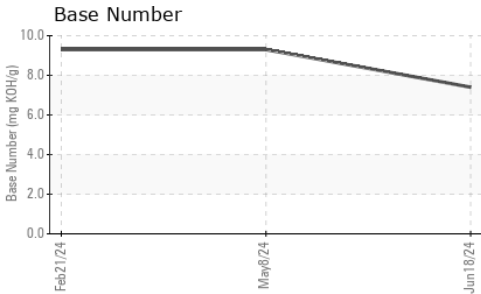
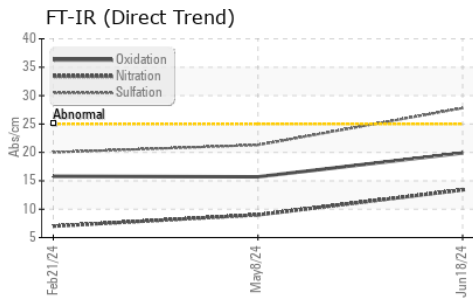

Certificate L2367

Laboratory : WearCheck USA - 501 Madison Ave., Cary, NC 27513
Sample No. : GFL0120441 **Received** : 28 Jun 2024
Lab Number : 06223220 **Tested** : 28 Jun 2024
Unique Number : 11101417 **Diagnosed** : 30 Jun 2024 - Don Baldrige
Test Package : FLEET

GFL Environmental - 904B - Menomonie
 1706 MIDWAY RD
 MENOMONIE, WI
 US 54751
 Contact: ANDY KANE

To discuss this sample report, contact Customer Service at 1-800-237-1369.

* - Denotes test methods that are outside of the ISO 17025 scope of accreditation.

Statements of conformity to specifications are based on the simple acceptance decision rule (JCGM 106:2012)

T: (715)202-3420

F: