



WEAR	<b>NORMAL</b>
CONTAMINATION	<b>NORMAL</b>
FLUID CONDITION	<b>NORMAL</b>

Machine Id  
**EMILY DAVIS**  
Component  
**Starboard Reduction Gear**  
Fluid  
**CHEVRON DELO 400 LE 15W40 (35 GAL)**

**RECOMMENDATION**

Resample at the next service interval to monitor.

Test	UOM	Method	Limit/Abn	Current	History1	History2
Sample Number		Client Info		<b>MW0061904</b>	MW0062031	MW0061967
Sample Date		Client Info		<b>10 Jun 2024</b>	07 Apr 2024	19 Mar 2024
Machine Age	hrs	Client Info		<b>72813</b>	44615	5681
Oil Age	hrs	Client Info		<b>459</b>	448	1245
Filter Age	hrs	Client Info		<b>459</b>	448	695
Oil Changed		Client Info		<b>Not Changd</b>	Not Changd	Changed
Filter Changed		Client Info		<b>Not Changd</b>	Not Changd	Changed
Sample Status				<b>NORMAL</b>	NORMAL	NORMAL

**WEAR**

All component wear rates are normal.

Iron	ppm	ASTM D5185m	>150	<b>&lt;1</b>	4	6
Chromium	ppm	ASTM D5185m	>10	<b>0</b>	<1	0
Nickel	ppm	ASTM D5185m	>10	<b>0</b>	<1	0
Titanium	ppm	ASTM D5185m		<b>13</b>	15	15
Silver	ppm	ASTM D5185m		<b>&lt;1</b>	<1	0
Aluminum	ppm	ASTM D5185m	>25	<b>2</b>	1	<1
Lead	ppm	ASTM D5185m	>100	<b>&lt;1</b>	2	0
Copper	ppm	ASTM D5185m	>50	<b>0</b>	2	2
Tin	ppm	ASTM D5185m	>10	<b>&lt;1</b>	1	0
Vanadium	ppm	ASTM D5185m		<b>&lt;1</b>	<1	<1
White Metal	scalar	*Visual	NONE	<b>NONE</b>	NONE	NONE
Yellow Metal	scalar	*Visual	NONE	<b>NONE</b>	NONE	NONE

**CONTAMINATION**

There is no indication of any contamination in the oil.

Silicon	ppm	ASTM D5185m	>50	<b>4</b>	4	4
Potassium	ppm	ASTM D5185m	>20	<b>2</b>	4	1
Water		WC Method	>0.1	<b>NEG</b>	NEG	NEG
Silt	scalar	*Visual	NONE	<b>NONE</b>	NONE	NONE
Debris	scalar	*Visual	NONE	<b>NONE</b>	NONE	NONE
Sand/Dirt	scalar	*Visual	NONE	<b>NONE</b>	NONE	NONE
Appearance	scalar	*Visual	NORML	<b>NORML</b>	NORML	NORML
Odor	scalar	*Visual	NORML	<b>NORML</b>	NORML	NORML
Emulsified Water	scalar	*Visual	>0.1	<b>NEG</b>	NEG	NEG

**FLUID CONDITION**

The AN level is acceptable for this fluid. The condition of the oil is suitable for further service.

Sodium	ppm	ASTM D5185m		<b>&lt;1</b>	2	3
Boron	ppm	ASTM D5185m		<b>166</b>	101	111
Barium	ppm	ASTM D5185m		<b>0</b>	0	0
Molybdenum	ppm	ASTM D5185m		<b>36</b>	30	29
Manganese	ppm	ASTM D5185m		<b>&lt;1</b>	<1	<1
Magnesium	ppm	ASTM D5185m		<b>736</b>	727	707
Calcium	ppm	ASTM D5185m		<b>1610</b>	1642	1591
Phosphorus	ppm	ASTM D5185m	1200	<b>806</b>	775	729
Zinc	ppm	ASTM D5185m	1300	<b>913</b>	843	800
Sulfur	ppm	ASTM D5185m	3200	<b>3820</b>	3901	3683
Acid Number (AN)	mg KOH/g	ASTM D8045		<b>0.92</b>	1.62	2.37
Visc @ 40°C	cSt	ASTM D445	125	<b>80.8</b>	79.3	75.8

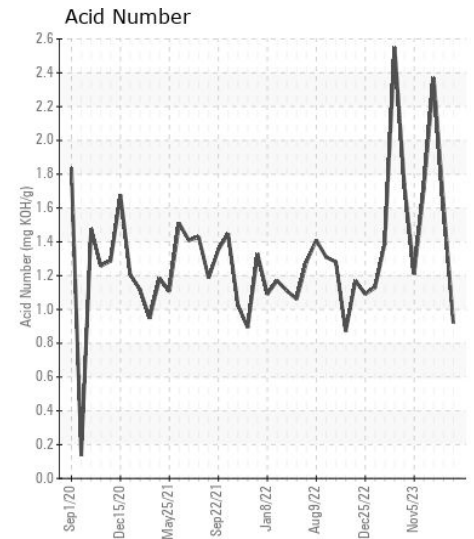
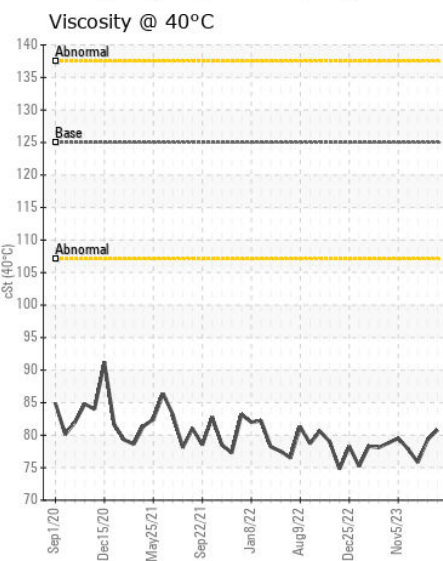
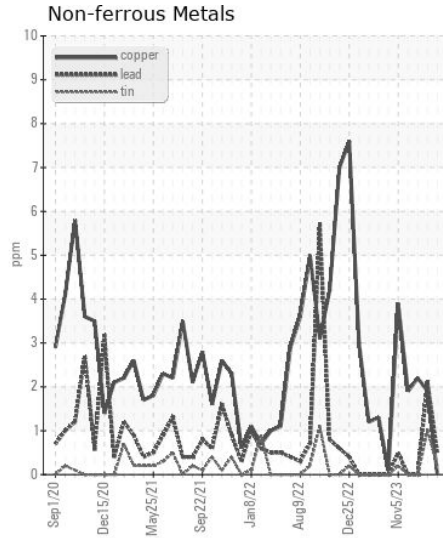
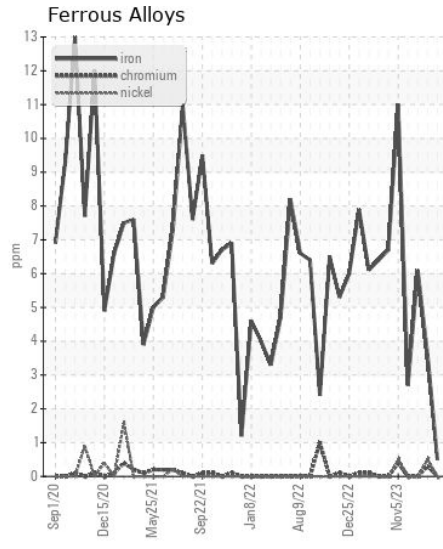
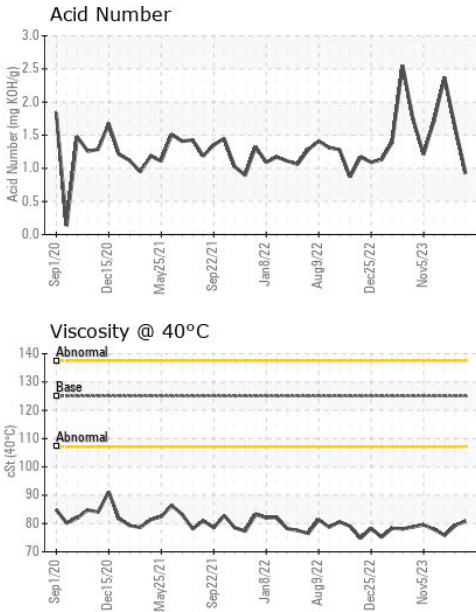

Certificate L2367

**Laboratory** : WearCheck USA - 501 Madison Ave., Cary, NC 27513  
**Sample No.** : MW0061904  
**Lab Number** : 06224076  
**Unique Number** : 11102273  
**Test Package** : MAR 2

**Received** : 28 Jun 2024  
**Tested** : 01 Jul 2024  
**Diagnosed** : 01 Jul 2024 - Angela Borella

**MAGNOLIA MARINE TRANSPORT**  
 697 HAINING ROAD  
 VICKSBURG, MS  
 US 39183  
 Contact: MMT MAINTENANCE PLANNERS  
 mmtmaintenanceplanners@ergon.com

To discuss this sample report, contact Customer Service at 1-800-237-1369.

\* - Denotes test methods that are outside of the ISO 17025 scope of accreditation.

Statements of conformity to specifications are based on the simple acceptance decision rule (JCGM 106:2012)

T: x:  
 F: (601)638-8028