



WEAR	NORMAL
CONTAMINATION	NORMAL
FLUID CONDITION	NORMAL

Machine Id
SIGNET VICTORY
Component
Starboard Genset
Fluid
CHEVRON DELO 400 MULTIGRADE 15W40 (8 GAL)

RECOMMENDATION

Resample at the next service interval to monitor.

Test	UOM	Method	Limit/Abn	Current	History1	History2
Sample Number		Client Info		MW0040268	MW0064129	MW0064092
Sample Date		Client Info		25 Jun 2024	29 Apr 2024	29 Jan 2024
Machine Age	hrs	Client Info		0	0	0
Oil Age	hrs	Client Info		0	0	0
Filter Age	hrs	Client Info		0	0	0
Oil Changed		Client Info		N/A	N/A	N/A
Filter Changed		Client Info		N/A	N/A	N/A
Sample Status				NORMAL	NORMAL	NORMAL

WEAR

All component wear rates are normal.

Iron	ppm	ASTM D5185m	>50	3	<1	3
Chromium	ppm	ASTM D5185m	>4	<1	0	0
Nickel	ppm	ASTM D5185m	>2	0	0	0
Titanium	ppm	ASTM D5185m		<1	0	0
Silver	ppm	ASTM D5185m	>5	0	0	0
Aluminum	ppm	ASTM D5185m	>12	2	2	2
Lead	ppm	ASTM D5185m	>17	<1	0	<1
Copper	ppm	ASTM D5185m	>70	0	0	0
Tin	ppm	ASTM D5185m	>15	0	<1	<1
Vanadium	ppm	ASTM D5185m		0	0	0
White Metal	scalar	*Visual	NONE	NONE	NONE	NONE
Yellow Metal	scalar	*Visual	NONE	NONE	NONE	NONE

CONTAMINATION

There is no indication of any contamination in the oil.

Silicon	ppm	ASTM D5185m	>25	5	4	5
Potassium	ppm	ASTM D5185m	>20	0	0	0
Fuel		WC Method	>4.0	<1.0	<1.0	<1.0
Water		WC Method	>0.1	NEG	NEG	NEG
Glycol		WC Method		NEG	NEG	NEG
Soot %	%	*ASTM D7844		0.1	0.1	0.1
Nitration	Abs/cm	*ASTM D7624	>20	6.5	5.7	7.3
Sulfation	Abs/.1mm	*ASTM D7415	>30	20.7	20.8	21.5
Silt	scalar	*Visual	NONE	NONE	NONE	NONE
Debris	scalar	*Visual	NONE	NONE	NONE	NONE
Sand/Dirt	scalar	*Visual	NONE	NONE	NONE	NONE
Appearance	scalar	*Visual	NORML	NORML	NORML	NORML
Odor	scalar	*Visual	NORML	NORML	NORML	NORML
Emulsified Water	scalar	*Visual	>0.1	NEG	NEG	NEG

FLUID CONDITION

The BN result indicates that there is suitable alkalinity remaining in the oil. The condition of the oil is suitable for further service.

Sodium	ppm	ASTM D5185m		<1	0	1
Boron	ppm	ASTM D5185m	151	274	413	347
Barium	ppm	ASTM D5185m	0.4	0	0	0
Molybdenum	ppm	ASTM D5185m	250	104	97	95
Manganese	ppm	ASTM D5185m		<1	<1	0
Magnesium	ppm	ASTM D5185m	0	572	462	436
Calcium	ppm	ASTM D5185m	2046	1632	1449	1374
Phosphorus	ppm	ASTM D5185m	1043	841	851	842
Zinc	ppm	ASTM D5185m	943	1018	992	1011
Sulfur	ppm	ASTM D5185m	5012	3352	3102	2747
Oxidation	Abs/.1mm	*ASTM D7414	>25	16.1	15.4	17.6
Base Number (BN)	mg KOH/g	ASTM D2896	12.5	7.9	8.1	7.9
Visc @ 100°C	cSt	ASTM D445	14.4	13.2	13.4	12.9

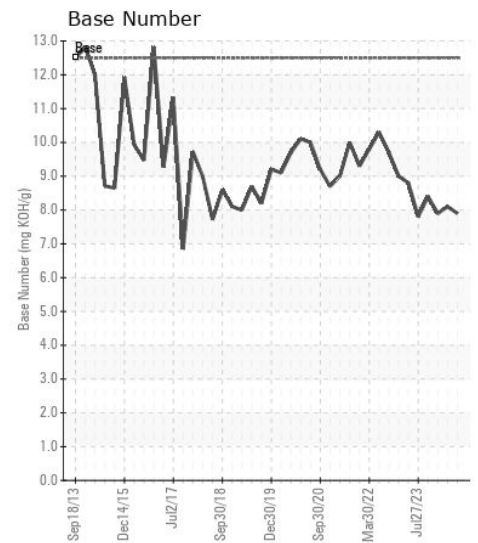
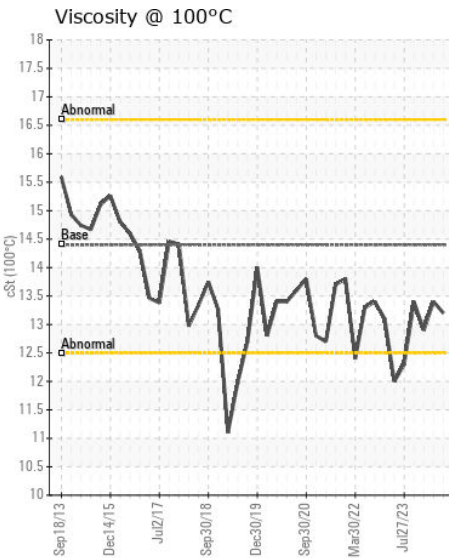
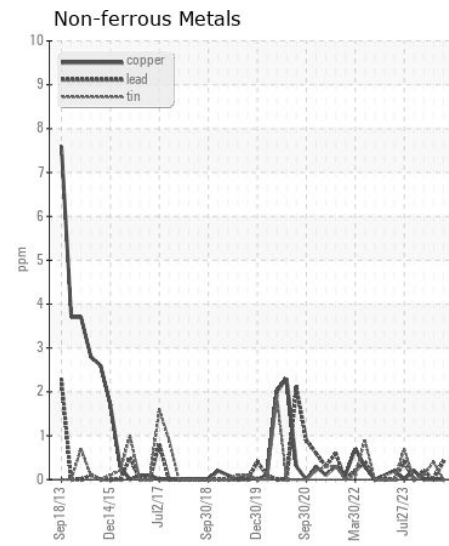
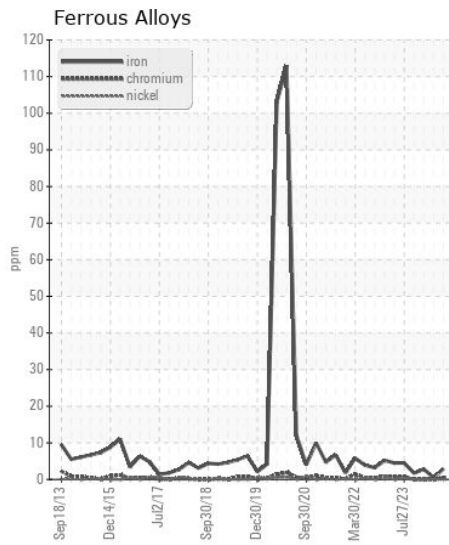
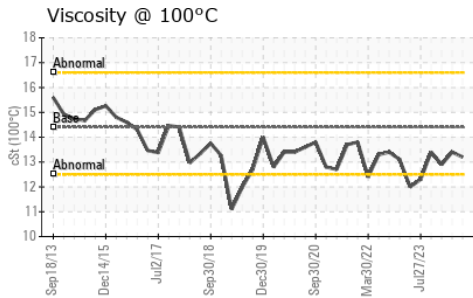
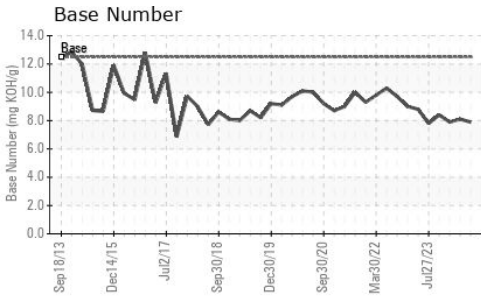
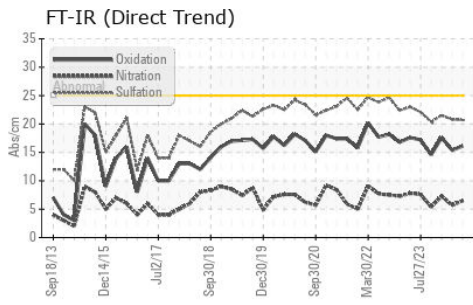

Certificate L2367

Laboratory : WearCheck USA - 501 Madison Ave., Cary, NC 27513

Sample No. : MW0040268

Lab Number : 06224384

Unique Number : 11102581

Test Package : MAR 2

Received : 01 Jul 2024

Tested : 02 Jul 2024

Diagnosed : 02 Jul 2024 - Jonathan Hester

MARITIME COMPANY

3802 PORT RIVER RD

PASCAGOULA, MS

US 39567

Contact: TERRY SCUDDER

terry.scudder@signetmaritime.com

T:

To discuss this sample report, contact Customer Service at 1-800-237-1369.

* - Denotes test methods that are outside of the ISO 17025 scope of accreditation.

Statements of conformity to specifications are based on the simple acceptance decision rule (JCGM 106:2012)

F: (228)769-0629