



# WEAR CHECK

## OIL ANALYSIS REPORT

WEAR	<b>NORMAL</b>
CONTAMINATION	<b>NORMAL</b>
FLUID CONDITION	<b>NORMAL</b>

Machine Id  
**911**  
 Component  
**Diesel Engine**  
 Fluid  
**MOBIL 15W40 (--- QTS)**

### RECOMMENDATION

Resample at the next service interval to monitor.

Test	UOM	Method	Limit/Abn	Current	History1	History2
Sample Number		Client Info		<b>WC0949457</b>	WC0919694	WC0852328
Sample Date		Client Info		<b>14 Jun 2024</b>	20 Mar 2024	28 Dec 2023
Machine Age	mls	Client Info		<b>85801</b>	75595	0
Oil Age	mls	Client Info		<b>0</b>	0	0
Filter Age	mls	Client Info		<b>0</b>	0	0
Oil Changed		Client Info		<b>Changed</b>	N/A	N/A
Filter Changed		Client Info		<b>Changed</b>	N/A	N/A
Sample Status				<b>NORMAL</b>	NORMAL	NORMAL

### WEAR

All component wear rates are normal.

Iron	ppm	ASTM D5185m	>100	<b>6</b>	17	15
Chromium	ppm	ASTM D5185m	>20	<b>0</b>	2	<1
Nickel	ppm	ASTM D5185m	>4	<b>0</b>	1	0
Titanium	ppm	ASTM D5185m		<b>0</b>	<1	0
Silver	ppm	ASTM D5185m	>3	<b>0</b>	0	0
Aluminum	ppm	ASTM D5185m	>20	<b>3</b>	6	6
Lead	ppm	ASTM D5185m	>40	<b>0</b>	2	<1
Copper	ppm	ASTM D5185m	>330	<b>0</b>	2	2
Tin	ppm	ASTM D5185m	>15	<b>0</b>	2	<1
Vanadium	ppm	ASTM D5185m		<b>0</b>	<1	0
White Metal	scalar	*Visual	NONE	<b>NONE</b>	NONE	NONE
Yellow Metal	scalar	*Visual	NONE	<b>NONE</b>	NONE	NONE

### CONTAMINATION

There is no indication of any contamination in the oil.

Silicon	ppm	ASTM D5185m	>25	<b>7</b>	12	8
Potassium	ppm	ASTM D5185m	>20	<b>4</b>	13	14
Fuel		WC Method	>5	<b>&lt;1.0</b>	<1.0	<1.0
Water		WC Method	>0.2	<b>NEG</b>	NEG	NEG
Glycol		WC Method		<b>NEG</b>	NEG	NEG
Soot %	%	*ASTM D7844	>3	<b>0.2</b>	0.3	0.2
Nitration	Abs/cm	*ASTM D7624	>20	<b>6.1</b>	6.8	6.9
Sulfation	Abs/.1mm	*ASTM D7415	>30	<b>20.6</b>	21.3	19.8
Silt	scalar	*Visual	NONE	<b>NONE</b>	NONE	NONE
Debris	scalar	*Visual	NONE	<b>NONE</b>	NONE	NONE
Sand/Dirt	scalar	*Visual	NONE	<b>NONE</b>	NONE	NONE
Appearance	scalar	*Visual	NORML	<b>NORML</b>	NORML	NORML
Odor	scalar	*Visual	NORML	<b>NORML</b>	NORML	NORML
Emulsified Water	scalar	*Visual	>0.2	<b>NEG</b>	NEG	NEG

### FLUID CONDITION

The BN result indicates that there is suitable alkalinity remaining in the oil. The condition of the oil is suitable for further service.

Sodium	ppm	ASTM D5185m	>118	<b>&lt;1</b>	<1	<1
Boron	ppm	ASTM D5185m		<b>346</b>	338	2
Barium	ppm	ASTM D5185m		<b>0</b>	1	0
Molybdenum	ppm	ASTM D5185m		<b>82</b>	94	62
Manganese	ppm	ASTM D5185m		<b>&lt;1</b>	1	<1
Magnesium	ppm	ASTM D5185m		<b>368</b>	581	1064
Calcium	ppm	ASTM D5185m		<b>1343</b>	1500	1150
Phosphorus	ppm	ASTM D5185m		<b>993</b>	1251	1066
Zinc	ppm	ASTM D5185m		<b>1225</b>	1441	1336
Sulfur	ppm	ASTM D5185m		<b>3502</b>	3911	3432
Oxidation	Abs/.1mm	*ASTM D7414	>25	<b>14.6</b>	15.6	15.3
Base Number (BN)	mg KOH/g	ASTM D2896		<b>7.4</b>	7.3	9.1
Visc @ 100°C	cSt	ASTM D445		<b>13.4</b>	13.0	12.7

**FT-IR (Direct Trend)**

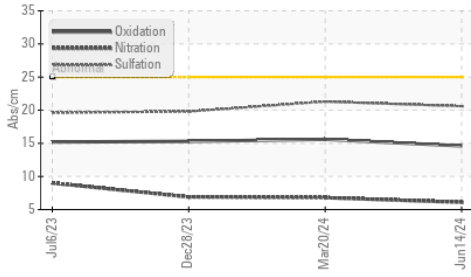

**Base Number**

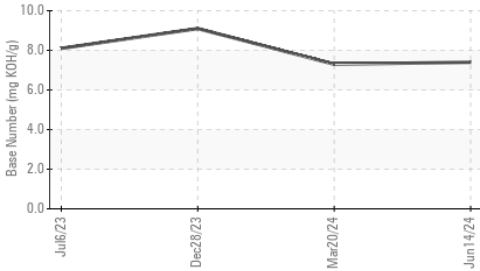

**Viscosity @ 100°C**

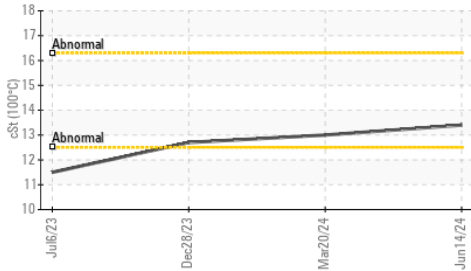

**Viscosity @ 40°C**

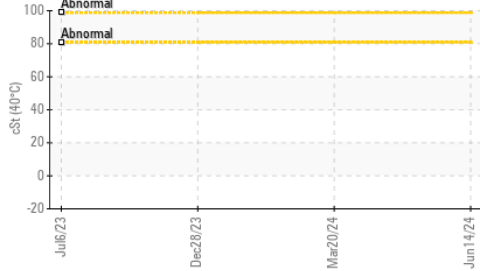

**Ferrous Alloys**

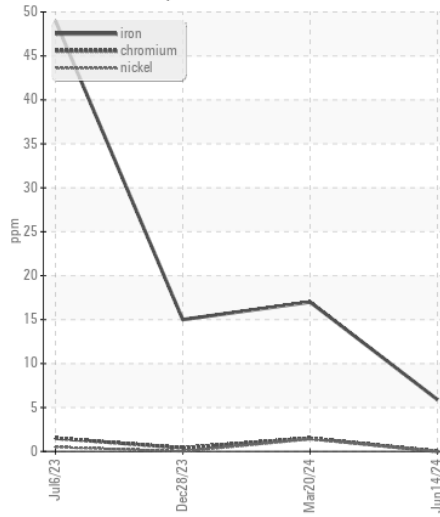

**Non-ferrous Metals**

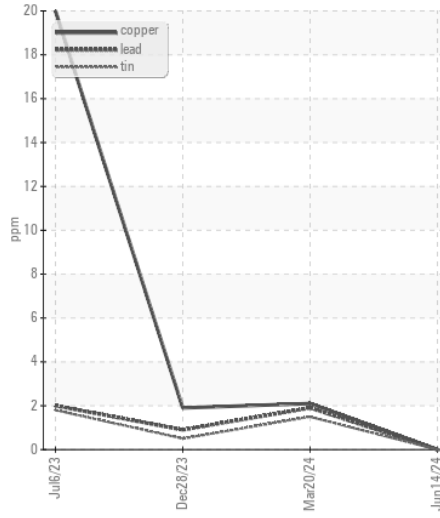

**Viscosity @ 100°C**

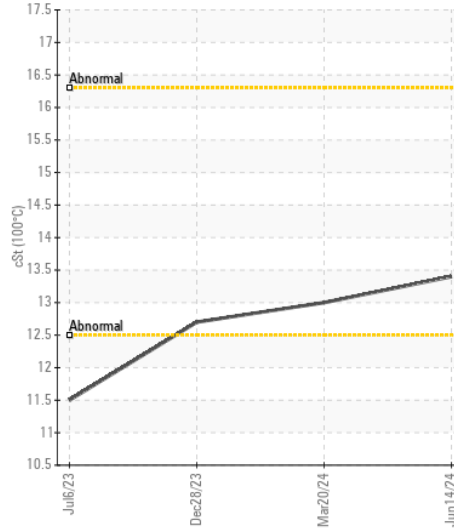

**Base Number**

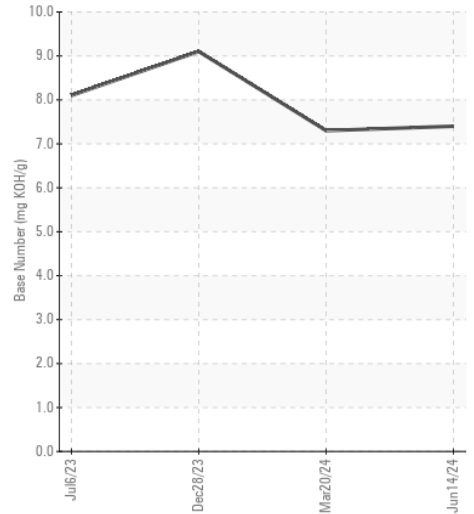

Certificate L2367

**Laboratory** : WearCheck USA - 501 Madison Ave., Cary, NC 27513  
**Sample No.** : WC0949457 **Received** : 01 Jul 2024  
**Lab Number** : 06225636 **Tested** : 03 Jul 2024  
**Unique Number** : 11103833 **Diagnosed** : 03 Jul 2024 - Don Baldrige  
**Test Package** : FLEET ( Additional Tests: KV40 )

**SALEM NATIONALEASE CORPORATION**  
 198 PARK PLAZA DRIVE  
 WINSTON SALEM, NC  
 US 27105  
 Contact: Audrey Hopkins  
 Audrey.Hopkins@salemcorp.com  
 T: (336)767-9642  
 F: x:

To discuss this sample report, contact Customer Service at 1-800-237-1369.

\* - Denotes test methods that are outside of the ISO 17025 scope of accreditation.

Statements of conformity to specifications are based on the simple acceptance decision rule (JCGM 106:2012)