



LEAHY-WOLF
Lubricating specialists since 1946

OIL ANALYSIS REPORT

WEAR	NORMAL
CONTAMINATION	NORMAL
FLUID CONDITION	NORMAL

Area
K5 CONSTRUCTION CORPORATION - HODGKINS IL

Machine Id
4120
Component
Diesel Engine

Fluid
LEAHY WOLF PREMIUM 15W40 (9 GAL)

RECOMMENDATION

Resample at the next service interval to monitor.

Test	UOM	Method	Limit/Abn	Current	History1	History2
Sample Number		Client Info		LW0009286	LW0007720	LW0007169
Sample Date		Client Info		27 Jun 2024	06 Sep 2023	23 May 2023
Machine Age	hrs	Client Info		3045	2493	2001
Oil Age	hrs	Client Info		552	492	454
Filter Age	hrs	Client Info		552	492	454
Oil Changed		Client Info		Changed	Changed	Changed
Filter Changed		Client Info		Changed	Changed	Changed
Sample Status				NORMAL	NORMAL	NORMAL

WEAR

All component wear rates are normal.

Iron	ppm	ASTM D5185m	>100	14	10	12
Chromium	ppm	ASTM D5185m	>20	<1	<1	<1
Nickel	ppm	ASTM D5185m	>4	<1	0	<1
Titanium	ppm	ASTM D5185m		<1	<1	1
Silver	ppm	ASTM D5185m	>3	<1	<1	<1
Aluminum	ppm	ASTM D5185m	>20	9	9	8
Lead	ppm	ASTM D5185m	>40	<1	0	2
Copper	ppm	ASTM D5185m	>330	2	2	2
Tin	ppm	ASTM D5185m	>15	<1	<1	1
Vanadium	ppm	ASTM D5185m		<1	0	<1
White Metal	scalar	*Visual	NONE	NONE	NONE	NONE
Yellow Metal	scalar	*Visual	NONE	NONE	NONE	NONE

CONTAMINATION

There is no indication of any contamination in the oil.

Silicon	ppm	ASTM D5185m	>25	6	5	8
Potassium	ppm	ASTM D5185m	>20	19	20	17
Fuel		WC Method	>5	<1.0	<1.0	<1.0
Water		WC Method	>0.2	NEG	NEG	NEG
Glycol		WC Method		NEG	NEG	NEG
Soot %	%	*ASTM D7844	>3	0.3	0.3	0.2
Nitration	Abs/cm	*ASTM D7624	>20	8.8	7.9	7.9
Sulfation	Abs/.1mm	*ASTM D7415	>30	20.1	20.1	19.7
Silt	scalar	*Visual	NONE	NONE	NONE	NONE
Debris	scalar	*Visual	NONE	NONE	NONE	NONE
Sand/Dirt	scalar	*Visual	NONE	NONE	NONE	NONE
Appearance	scalar	*Visual	NORML	NORML	NORML	NORML
Odor	scalar	*Visual	NORML	NORML	NORML	NORML
Emulsified Water	scalar	*Visual	>0.2	NEG	NEG	NEG

FLUID CONDITION

The BN result indicates that there is suitable alkalinity remaining in the oil. The condition of the oil is suitable for further service.

Sodium	ppm	ASTM D5185m		0	2	2
Boron	ppm	ASTM D5185m		2	<1	3
Barium	ppm	ASTM D5185m		<1	0	0
Molybdenum	ppm	ASTM D5185m		64	62	57
Manganese	ppm	ASTM D5185m		<1	1	1
Magnesium	ppm	ASTM D5185m		947	1061	999
Calcium	ppm	ASTM D5185m		1126	1141	1308
Phosphorus	ppm	ASTM D5185m		970	1111	1060
Zinc	ppm	ASTM D5185m		1241	1445	1379
Sulfur	ppm	ASTM D5185m		2640	3970	3892
Oxidation	Abs/.1mm	*ASTM D7414	>25	16.6	16.1	15.6
Base Number (BN)	mg KOH/g	ASTM D2896	9.8	7.5	8.1	8.6
Visc @ 100°C	cSt	ASTM D445	15.6	13.2	13.3	13.3

FT-IR (Direct Trend)

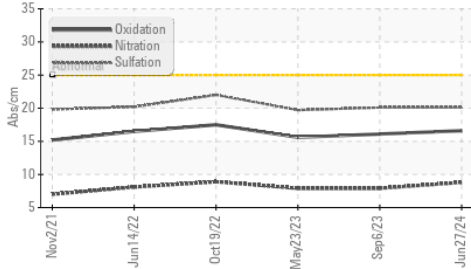

Ferrous Alloys

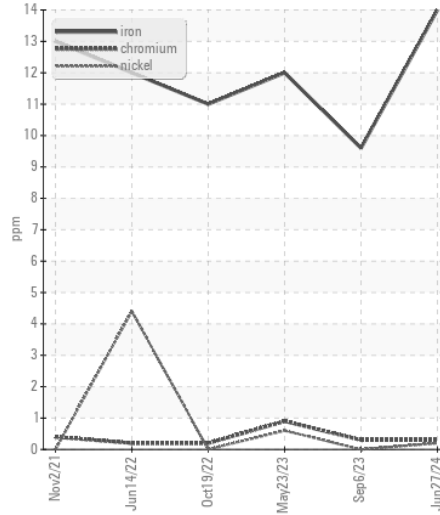

Base Number

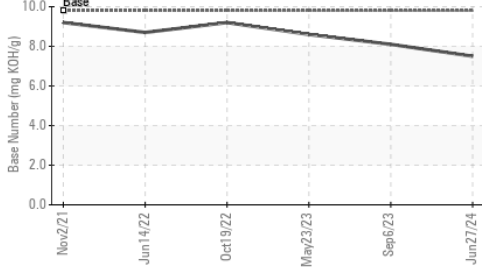

Non-ferrous Metals

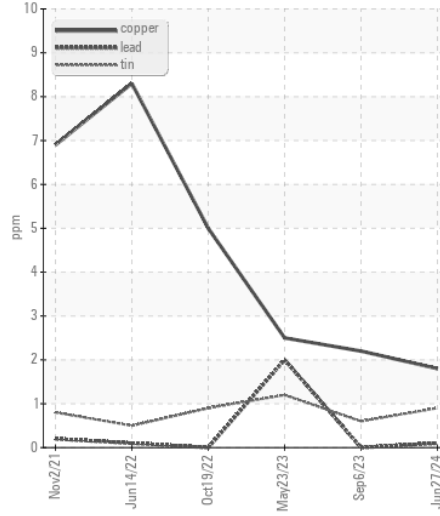

Viscosity @ 100°C

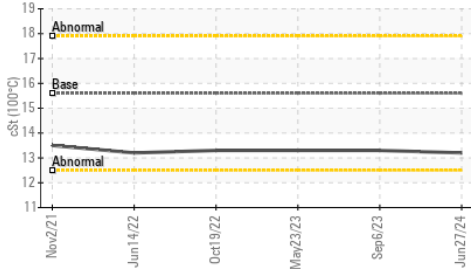

Viscosity @ 100°C

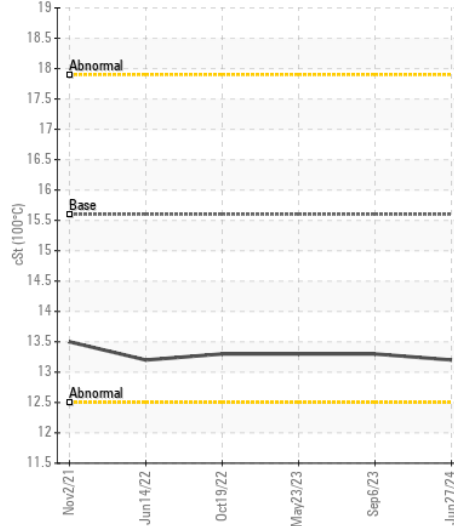

Base Number

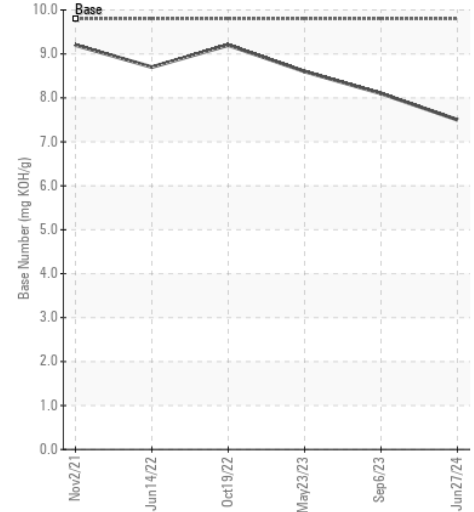

Certificate L2367

Laboratory : WearCheck USA - 501 Madison Ave., Cary, NC 27513
Sample No. : LW0009286
Lab Number : 06225770
Unique Number : 11103967
Test Package : FLEET

Received : 02 Jul 2024
Tested : 03 Jul 2024
Diagnosed : 03 Jul 2024 - Wes Davis

K5 CONSTRUCTION CORPORATION
 6301 S EAST AVENUE
 HODGKINS, IL
 US 60525
 Contact: Dave Gorski
 daveg@k-five.net
 T: (630)257-5600
 F:

To discuss this sample report, contact Customer Service at 1-800-237-1369.

* - Denotes test methods that are outside of the ISO 17025 scope of accreditation.

Statements of conformity to specifications are based on the simple acceptance decision rule (JCGM 106:2012)