



WEAR	NORMAL
CONTAMINATION	NORMAL
FLUID CONDITION	NORMAL

Machine Id
INTERNATIONAL 104867
Component
Diesel Engine
Fluid
SHELL ROTELLA T 15W40 (--- QTS)

RECOMMENDATION

Resample at the next service interval to monitor.

Test	UOM	Method	Limit/Abn	Current	History1	History2
Sample Number		Client Info		IL0032936	IL0032795	IL0027638
Sample Date		Client Info		24 Apr 2024	01 Dec 2023	24 Aug 2022
Machine Age	mls	Client Info		150335	141793	121262
Oil Age	mls	Client Info		8542	20531	13958
Filter Age	mls	Client Info		8542	20531	13958
Oil Changed		Client Info		Changed	Changed	Changed
Filter Changed		Client Info		Changed	Changed	Changed
Sample Status				NORMAL	NORMAL	NORMAL

WEAR

All component wear rates are normal.

Iron	ppm	ASTM D5185m	>130	15	54	35
Chromium	ppm	ASTM D5185m	>10	<1	1	<1
Nickel	ppm	ASTM D5185m	>4	0	<1	<1
Titanium	ppm	ASTM D5185m	>2	<1	<1	0
Silver	ppm	ASTM D5185m	>2	0	0	<1
Aluminum	ppm	ASTM D5185m	>20	12	27	21
Lead	ppm	ASTM D5185m	>20	0	0	<1
Copper	ppm	ASTM D5185m	>125	<1	2	1
Tin	ppm	ASTM D5185m	>4	0	0	<1
Vanadium	ppm	ASTM D5185m		0	0	0
White Metal	scalar	*Visual	NONE	NONE	NONE	NONE
Yellow Metal	scalar	*Visual	NONE	NONE	NONE	NONE

CONTAMINATION

There is no indication of any contamination in the oil.

Silicon	ppm	ASTM D5185m	>25	4	9	5
Potassium	ppm	ASTM D5185m	>20	10	19	16
Fuel		WC Method	>3.0	<1.0	<1.0	<1.0
Water		WC Method	>0.2	NEG	NEG	NEG
Glycol		WC Method		NEG	NEG	NEG
Soot %	%	*ASTM D7844	>6	0.6	1.2	0.8
Nitration	Abs/cm	*ASTM D7624	>20	9.8	12.3	12.2
Sulfation	Abs/.1mm	*ASTM D7415	>30	22.2	27.0	23.4
Silt	scalar	*Visual	NONE	NONE	NONE	NONE
Debris	scalar	*Visual	NONE	NONE	NONE	NONE
Sand/Dirt	scalar	*Visual	NONE	NONE	NONE	NONE
Appearance	scalar	*Visual	NORML	NORML	NORML	NORML
Odor	scalar	*Visual	NORML	NORML	NORML	NORML
Emulsified Water	scalar	*Visual	>0.2	NEG	NEG	NEG

FLUID CONDITION

The BN result indicates that there is suitable alkalinity remaining in the oil. The condition of the oil is suitable for further service.

Sodium	ppm	ASTM D5185m		2	<1	1
Boron	ppm	ASTM D5185m	316	74	36	50
Barium	ppm	ASTM D5185m	0.0	0	0	<1
Molybdenum	ppm	ASTM D5185m	1.2	31	122	80
Manganese	ppm	ASTM D5185m		<1	<1	<1
Magnesium	ppm	ASTM D5185m	24	242	53	49
Calcium	ppm	ASTM D5185m	2292	2022	2892	2039
Phosphorus	ppm	ASTM D5185m	1064	994	1202	897
Zinc	ppm	ASTM D5185m	1160	1226	1445	1116
Sulfur	ppm	ASTM D5185m	4996	3750	4553	3368
Oxidation	Abs/.1mm	*ASTM D7414	>25	18.5	21.8	18.6
Base Number (BN)	mg KOH/g	ASTM D2896	10.1	7.1	4.4	4.6
Visc @ 100°C	cSt	ASTM D445	15.7	13.6	13.7	13.5

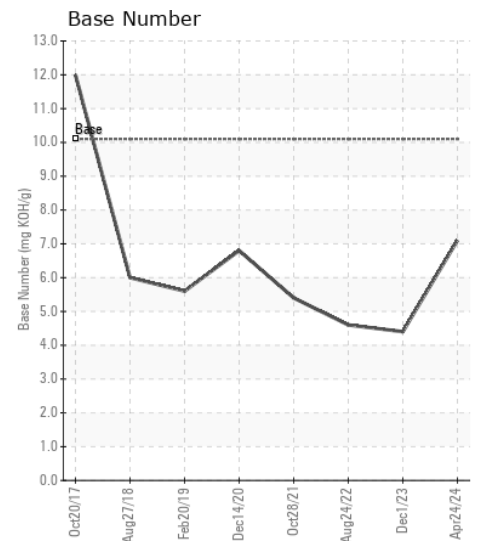
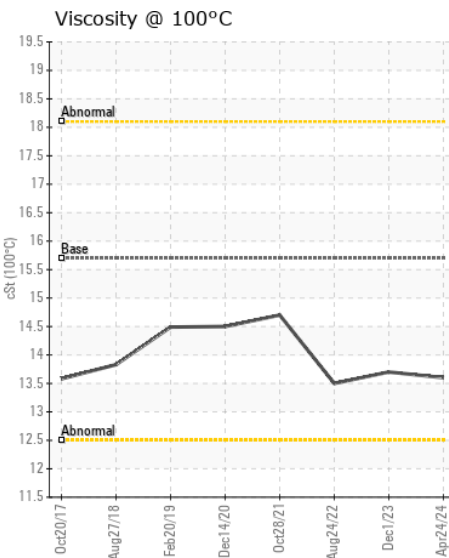
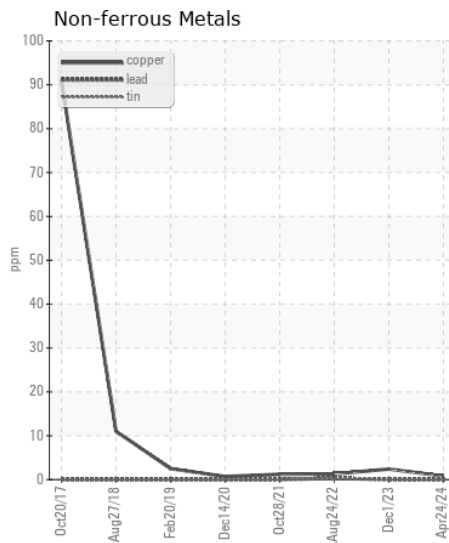
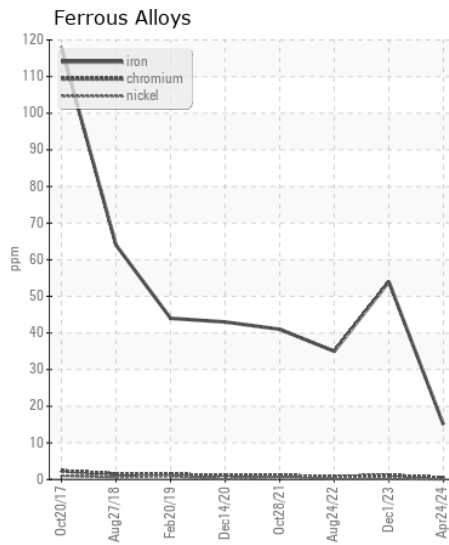
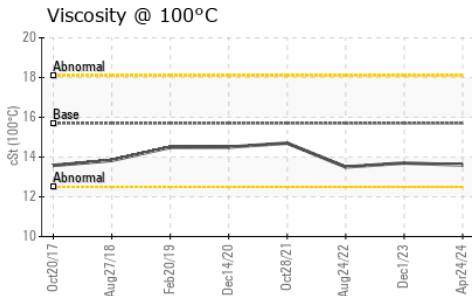
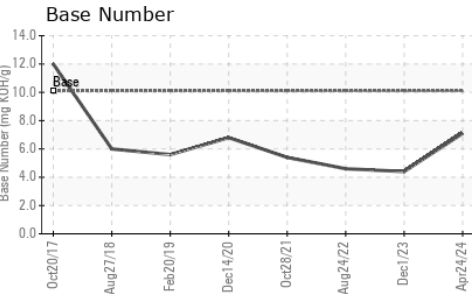
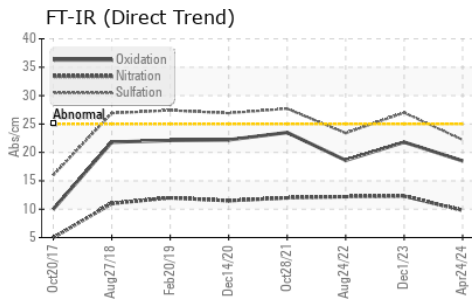

Laboratory : WearCheck USA - 501 Madison Ave., Cary, NC 27513
Sample No. : IL0032936
Lab Number : 06225874
Unique Number : 11109367
Test Package : FLEET
Received : 02 Jul 2024
Tested : 03 Jul 2024
Diagnosed : 03 Jul 2024 - Wes Davis

IDEALISE OF NORTHWEST WI
 611 HANSEN ROAD
 GREEN BAY, WI
 US 54304
 Contact: GARY KOLTZ
 gkoltz@pcitrucks.com
 T: (920)499-6200
 F: (920)499-5332

To discuss this sample report, contact Customer Service at 1-800-237-1369.
 * - Denotes test methods that are outside of the ISO 17025 scope of accreditation.
 Statements of conformity to specifications are based on the simple acceptance decision rule (JCGM 106:2012)