



OIL ANALYSIS REPORT

WEAR	NORMAL
CONTAMINATION	NORMAL
FLUID CONDITION	NORMAL

Area
JACKETING/JKT - LINE 3
Machine Id
JACKETING 3 EXTRUDER
Component
Gearbox
Fluid
JAX SYNGEAR INDUSTRIAL GEAR ISO 220 (8 GAL)

RECOMMENDATION

Resample at the next service interval to monitor. (Customer Sample Comment: This extruder was recently relocated from Jacket Line 7 to Jacket Line 3. I changed the "Area" and "Machine Name" in the Machine Info section of the website to reflect this relocation. All the past reports will read Jacket Line 7 but now should be Jacket)

WEAR

All component wear rates are normal.

CONTAMINATION

There is no indication of any contamination in the oil.

FLUID CONDITION

The AN level is acceptable for this fluid. The condition of the oil is suitable for further service.

Test	UOM	Method	Limit/Abn	Current	History1	History2
Sample Number		Client Info		IB0000355	IB0000174	IB0000057
Sample Date		Client Info		27 Jun 2024	20 Jul 2021	11 Nov 2019
Machine Age	hrs	Client Info		123899	121882	119544
Oil Age	hrs	Client Info		93808	91791	89453
Filter Age	hrs	Client Info		4	0	0
Oil Changed		Client Info		Not Chngd	N/A	N/A
Filter Changed		Client Info		Changed	N/A	N/A
Sample Status				NORMAL	NORMAL	NORMAL
<hr/>						
Iron	ppm	ASTM D5185m	>200	6	8	8
Chromium	ppm	ASTM D5185m	>15	0	0	<1
Nickel	ppm	ASTM D5185m	>15	<1	0	0
Titanium	ppm	ASTM D5185m		0	0	0
Silver	ppm	ASTM D5185m		0	0	<1
Aluminum	ppm	ASTM D5185m	>25	0	0	0
Lead	ppm	ASTM D5185m	>100	0	0	<1
Copper	ppm	ASTM D5185m	>200	6	8	8
Tin	ppm	ASTM D5185m	>25	0	<1	0
Vanadium	ppm	ASTM D5185m		0	0	0
White Metal	scalar	*Visual	NONE	NONE	LIGHT	NONE
Yellow Metal	scalar	*Visual	NONE	NONE	NONE	NONE
<hr/>						
Silicon	ppm	ASTM D5185m	>50	2	2	2
Potassium	ppm	ASTM D5185m	>20	<1	0	<1
Water		WC Method	>0.2	NEG	NEG	NEG
Silt	scalar	*Visual	NONE	NONE	NONE	NONE
Debris	scalar	*Visual	NONE	NONE	NONE	NONE
Sand/Dirt	scalar	*Visual	NONE	NONE	NONE	NONE
Appearance	scalar	*Visual	NORML	NORML	NORML	NORML
Odor	scalar	*Visual	NORML	NORML	NORML	NORML
Emulsified Water	scalar	*Visual	>0.2	NEG	NEG	NEG
<hr/>						
Sodium	ppm	ASTM D5185m		1	<1	0
Boron	ppm	ASTM D5185m		0	2	0
Barium	ppm	ASTM D5185m		0	0	<1
Molybdenum	ppm	ASTM D5185m		0	0	0
Manganese	ppm	ASTM D5185m		<1	<1	<1
Magnesium	ppm	ASTM D5185m		0	1	0
Calcium	ppm	ASTM D5185m		2	3	2
Phosphorus	ppm	ASTM D5185m		514	471	486
Zinc	ppm	ASTM D5185m		0	<1	0
Sulfur	ppm	ASTM D5185m		1798	1342	1298
Acid Number (AN)	mg KOH/g	ASTM D8045		0.10	0.103	0.040
Visc @ 40°C	cSt	ASTM D445	222.7	212	216	214

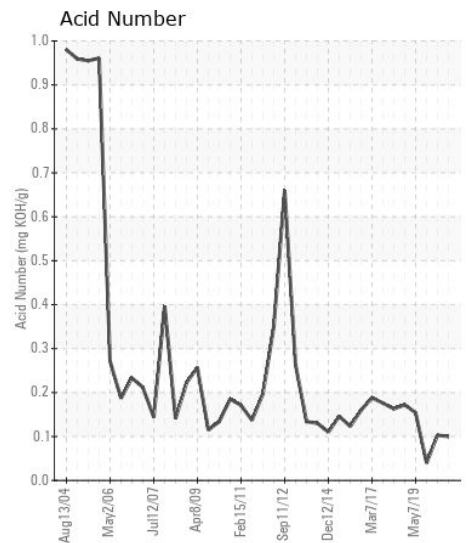
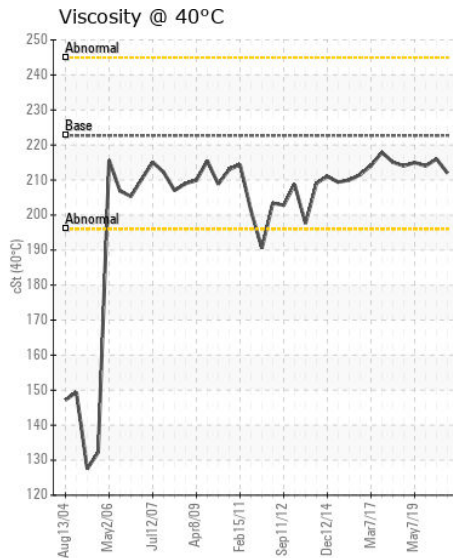
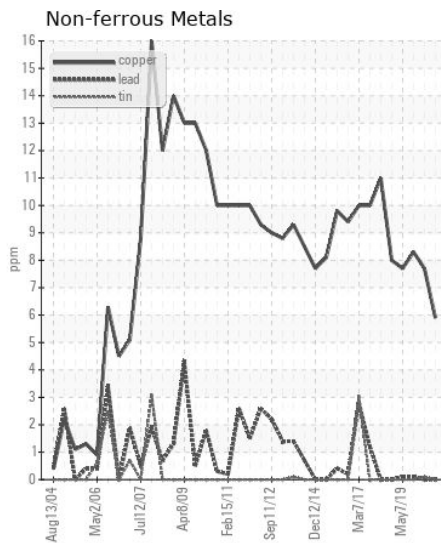
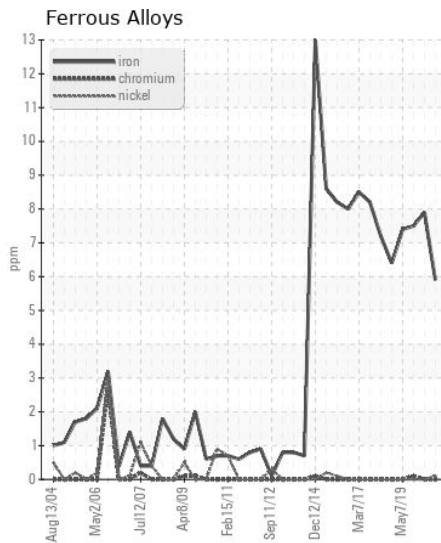
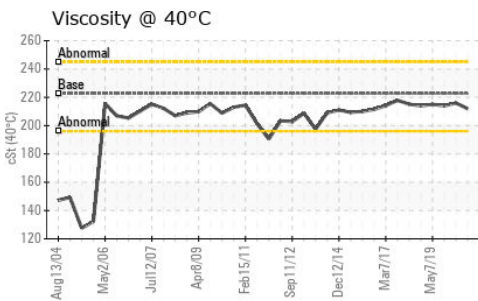
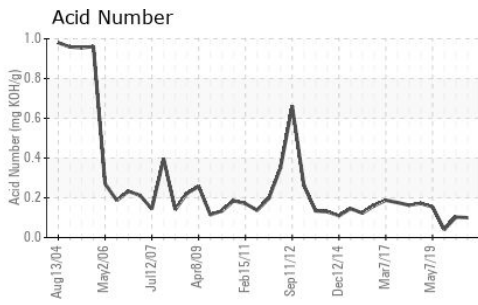

Certificate L2367

Laboratory : WearCheck USA - 501 Madison Ave., Cary, NC 27513
Sample No. : IB0000355
Lab Number : 06226405
Unique Number : 11109898
Test Package : IND 2

Received : 02 Jul 2024
Tested : 03 Jul 2024
Diagnosed : 05 Jul 2024 - Don Baldridge

SUPERIOR TELECOMMUNICATIONS INC
 75 EAST STATE RD 4
 HOISINGTON, KS
 US 67544

Contact: BRIAN STEJSKAL
 JON.FAZENBAKER@WEARCHECK.COM; brian.stejskal@spsx.com

To discuss this sample report, contact Customer Service at 1-800-237-1369.

* - Denotes test methods that are outside of the ISO 17025 scope of accreditation.

Statements of conformity to specifications are based on the simple acceptance decision rule (JCGM 106:2012)

T: (620)653-1957
 F: (620)653-1956