



WEAR	NORMAL
CONTAMINATION	NORMAL
FLUID CONDITION	NORMAL



Area
[W02008494]
Machine Id
VOLVO L70H 624358
Component
Diesel Engine
Fluid
MOBIL 15W40 (5 GAL)

RECOMMENDATION

Resample at the next service interval to monitor. (Customer Sample Comment: W02008494)

Test	UOM	Method	Limit/Abn	Current	History1	History2
Sample Number		Client Info		ML0002324	VCP397811	VCP390757
Sample Date		Client Info		01 Jul 2024	05 Apr 2023	04 Nov 2022
Machine Age	hrs	Client Info		2520	1997	1544
Oil Age	hrs	Client Info		523	500	500
Filter Age	hrs	Client Info		0	0	0
Oil Changed		Client Info		Changed	Changed	Changed
Filter Changed		Client Info		Changed	Changed	Changed
Sample Status				NORMAL	NORMAL	NORMAL

WEAR

All component wear rates are normal.

Iron	ppm	ASTM D5185m	>200	2	7	4
Chromium	ppm	ASTM D5185m	>20	0	<1	<1
Nickel	ppm	ASTM D5185m	>5	0	<1	0
Titanium	ppm	ASTM D5185m		0	<1	0
Silver	ppm	ASTM D5185m	>2	0	0	0
Aluminum	ppm	ASTM D5185m	>30	4	5	<1
Lead	ppm	ASTM D5185m	>40	0	0	0
Copper	ppm	ASTM D5185m	>20	0	<1	<1
Tin	ppm	ASTM D5185m	>20	<1	0	<1
Vanadium	ppm	ASTM D5185m		0	0	0
White Metal	scalar	*Visual	NONE	NONE	NONE	NONE
Yellow Metal	scalar	*Visual	NONE	NONE	NONE	NONE

CONTAMINATION

There is no indication of any contamination in the oil.

Silicon	ppm	ASTM D5185m	>20	8	11	7
Potassium	ppm	ASTM D5185m	>20	2	1	1
Fuel		WC Method	>6.0	<1.0	<1.0	<1.0
Water		WC Method	>0.2	NEG	NEG	NEG
Glycol		WC Method		NEG	NEG	NEG
Soot %	%	*ASTM D7844	>3	0.1	0.2	0.1
Nitration	Abs/cm	*ASTM D7624	>20	5.4	6.4	5.8
Sulfation	Abs/.1mm	*ASTM D7415	>30	20.3	21.8	23
Silt	scalar	*Visual	NONE	NONE	NONE	NONE
Debris	scalar	*Visual	NONE	NONE	NONE	NONE
Sand/Dirt	scalar	*Visual	NONE	NONE	NONE	NONE
Appearance	scalar	*Visual	NORML	NORML	NORML	NORML
Odor	scalar	*Visual	NORML	NORML	NORML	NORML
Emulsified Water	scalar	*Visual	>0.2	NEG	NEG	NEG

FLUID CONDITION

The BN result indicates that there is suitable alkalinity remaining in the oil. The condition of the oil is suitable for further service.

Sodium	ppm	ASTM D5185m	>118	2	1	2
Boron	ppm	ASTM D5185m		76	303	70
Barium	ppm	ASTM D5185m		0	0	0
Molybdenum	ppm	ASTM D5185m		33	108	52
Manganese	ppm	ASTM D5185m		<1	<1	<1
Magnesium	ppm	ASTM D5185m		590	656	526
Calcium	ppm	ASTM D5185m		1571	1637	1584
Phosphorus	ppm	ASTM D5185m		793	746	784
Zinc	ppm	ASTM D5185m		897	887	933
Sulfur	ppm	ASTM D5185m		3233	3125	3277
Oxidation	Abs/.1mm	*ASTM D7414	>25	16.6	15.3	19.8
Base Number (BN)	mg KOH/g	ASTM D2896		9.8	8.8	11.2
Visc @ 100°C	cSt	ASTM D445		13.3	12.9	13.0

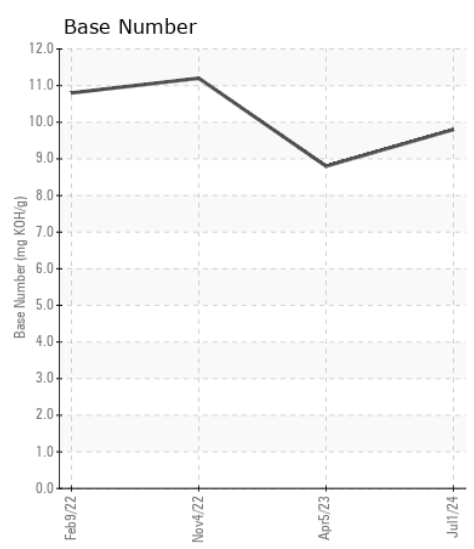
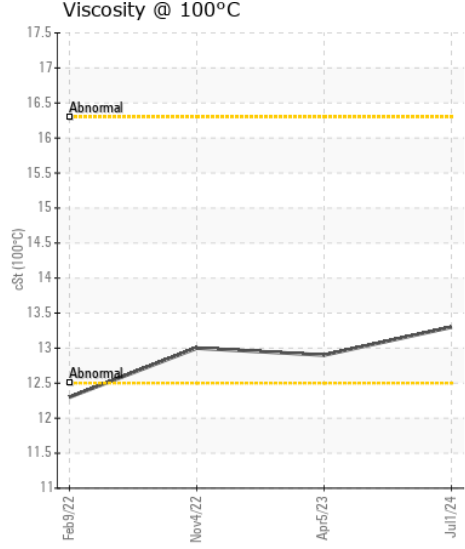
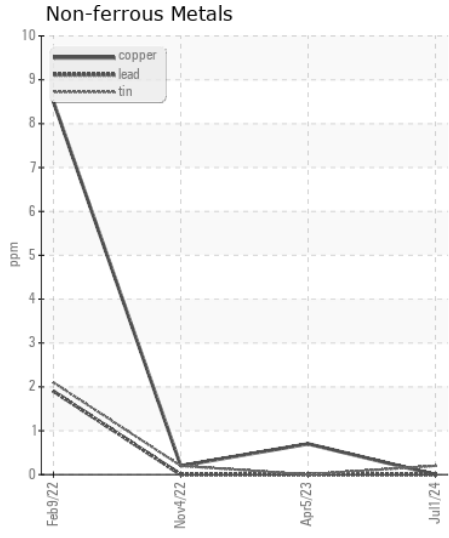
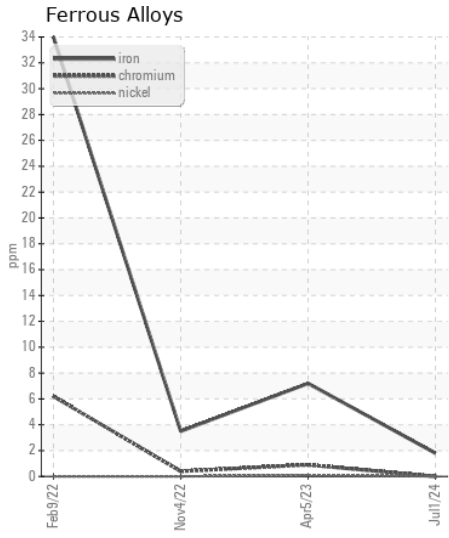
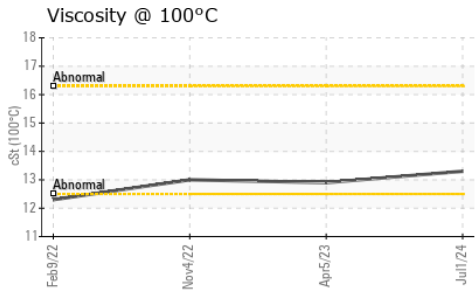
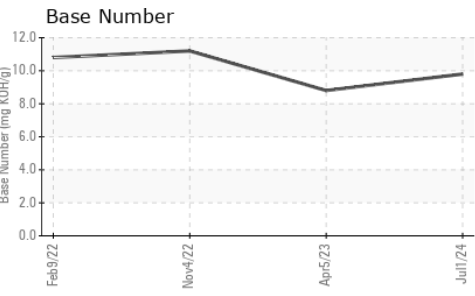
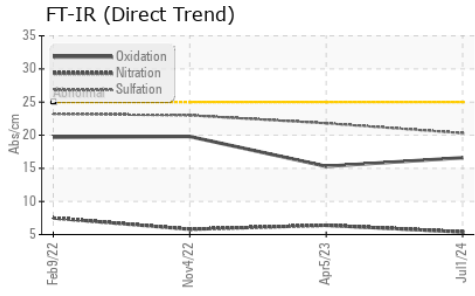

Certificate L2367

Laboratory : WearCheck USA - 501 Madison Ave., Cary, NC 27513
Sample No. : ML0002324 **Received** : 02 Jul 2024
Lab Number : 06226860 **Tested** : 05 Jul 2024
Unique Number : 11110353 **Diagnosed** : 05 Jul 2024 - Jonathan Hester
Test Package : CONST (Additional Tests: TBN)

MCCLUNG-LOGAN EQUIPMENT CO - MANASSAS
 8450 QUARRY ROAD
 MANASSAS, VA
 US 20110
 Contact: MIKE MAYHUGH
 MMAYHUGH@MCCLUNG-LOGAN.COM
 T: (703)393-7344
 F: (703)393-7844

To discuss this sample report, contact Customer Service at 1-800-237-1369.

* - Denotes test methods that are outside of the ISO 17025 scope of accreditation.

Statements of conformity to specifications are based on the simple acceptance decision rule (JCGM 106:2012)