



WEAR	NORMAL
CONTAMINATION	NORMAL
FLUID CONDITION	NORMAL

Machine Id
2115
 Component
Diesel Engine
 Fluid
DIESEL ENGINE OIL SAE 5W30 (--- QTS)

RECOMMENDATION

Resample at the next service interval to monitor.

Test	UOM	Method	Limit/Abn	Current	History1	History2
Sample Number		Client Info		HRE0000667	WC0876659	WC0836294
Sample Date		Client Info		20 Jun 2024	14 Apr 2024	11 Sep 2023
Machine Age	mls	Client Info		547565	524837	455789
Oil Age	mls	Client Info		50000	50000	50000
Filter Age	mls	Client Info		50000	50000	50000
Oil Changed		Client Info		Changed	Not Changd	Changed
Filter Changed		Client Info		Changed	Not Changed	Changed
Sample Status				NORMAL	NORMAL	NORMAL

WEAR

All component wear rates are normal.

Iron	ppm	ASTM D5185m	>100	47	41	52
Chromium	ppm	ASTM D5185m	>20	<1	1	<1
Nickel	ppm	ASTM D5185m	>4	0	1	0
Titanium	ppm	ASTM D5185m		0	<1	<1
Silver	ppm	ASTM D5185m	>3	<1	<1	0
Aluminum	ppm	ASTM D5185m	>20	6	6	6
Lead	ppm	ASTM D5185m	>40	0	3	2
Copper	ppm	ASTM D5185m	>330	3	4	8
Tin	ppm	ASTM D5185m	>15	<1	2	1
Vanadium	ppm	ASTM D5185m		0	0	<1
White Metal	scalar	*Visual	NONE	NONE	NONE	NONE
Yellow Metal	scalar	*Visual	NONE	NONE	NONE	NONE

CONTAMINATION

There is no indication of any contamination in the oil.

Silicon	ppm	ASTM D5185m	>25	11	12	13
Potassium	ppm	ASTM D5185m	>20	5	5	12
Fuel		WC Method	>5	<1.0	<1.0	<1.0
Water		WC Method	>0.2	NEG	NEG	NEG
Glycol		WC Method		NEG	NEG	NEG
Soot %	%	*ASTM D7844	>3	0.8	0.7	0.7
Nitration	Abs/cm	*ASTM D7624	>20	12.8	12.5	12.4
Sulfation	Abs/.1mm	*ASTM D7415	>30	27.3	27.3	27.2
Silt	scalar	*Visual	NONE	NONE	NONE	NONE
Debris	scalar	*Visual	NONE	NONE	NONE	NONE
Sand/Dirt	scalar	*Visual	NONE	NONE	NONE	NONE
Appearance	scalar	*Visual	NORML	NORML	NORML	NORML
Odor	scalar	*Visual	NORML	NORML	NORML	NORML
Emulsified Water	scalar	*Visual	>0.2	NEG	NEG	NEG

FLUID CONDITION

The BN result indicates that there is suitable alkalinity remaining in the oil. The condition of the oil is suitable for further service.

Sodium	ppm	ASTM D5185m		6	7	11
Boron	ppm	ASTM D5185m	250	19	8	15
Barium	ppm	ASTM D5185m	10	0	0	0
Molybdenum	ppm	ASTM D5185m	100	67	61	67
Manganese	ppm	ASTM D5185m		1	2	2
Magnesium	ppm	ASTM D5185m	450	1174	1185	795
Calcium	ppm	ASTM D5185m	3000	1009	1068	1520
Phosphorus	ppm	ASTM D5185m	1150	1203	1201	1130
Zinc	ppm	ASTM D5185m	1350	1439	1428	1422
Sulfur	ppm	ASTM D5185m	4250	3832	3910	3077
Oxidation	Abs/.1mm	*ASTM D7414	>25	26.9	27.5	25.6
Base Number (BN)	mg KOH/g	ASTM D2896	8.5	6.0	4.5	5.3
Visc @ 100°C	cSt	ASTM D445	10.9	12.7	12.4	12.6

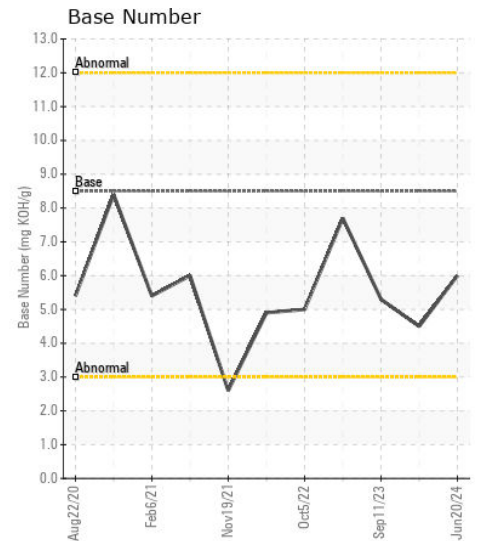
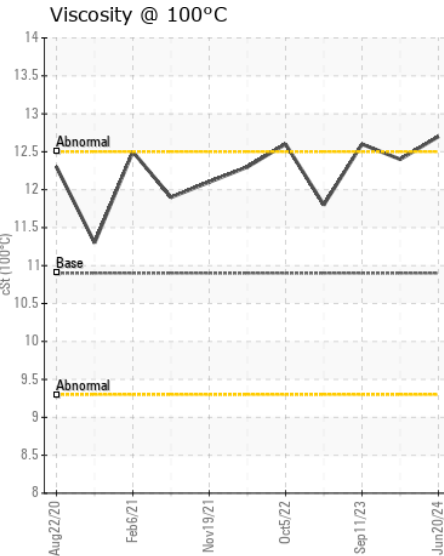
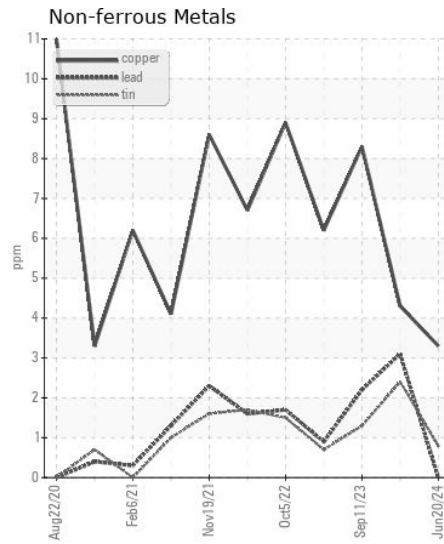
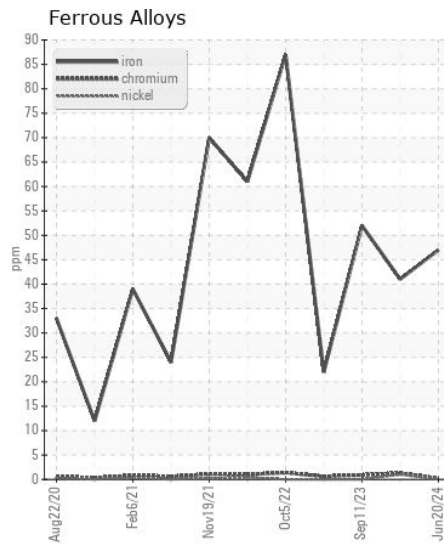
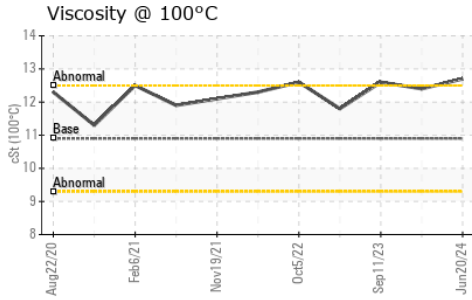
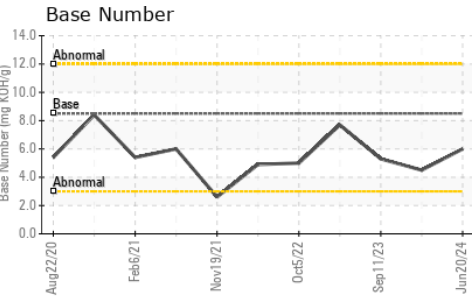
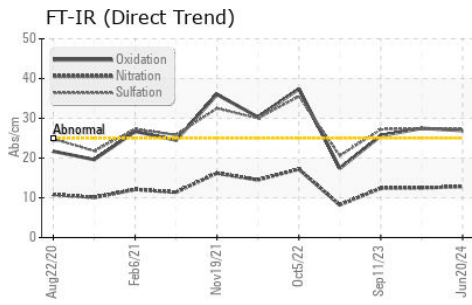

Certificate L2367

Laboratory : WearCheck USA - 501 Madison Ave., Cary, NC 27513
Sample No. : HRE0000667
Lab Number : 06227238
Unique Number : 11110731
Test Package : FLEET

Received : 03 Jul 2024
Tested : 06 Jul 2024
Diagnosed : 06 Jul 2024 - Don Baldridge

MABE TRUCKING
 PO BOX 1081
 EDEN, NC
 US 27289

Contact: MAINTENANCE
 maintenancemanager@mabetrucking.com

To discuss this sample report, contact Customer Service at 1-800-237-1369.

* - Denotes test methods that are outside of the ISO 17025 scope of accreditation.

Statements of conformity to specifications are based on the simple acceptance decision rule (JCGM 106:2012)

F: (336)635-1791