



VOLVO

COOLANT REPORT

CORROSION

NORMAL

CONTAMINANTS

NORMAL

COOLANT CONDITION

NORMAL



Machine Id
VOLVO L220ELR 314360

Component
Coolant
Fluid
VOLVO COOLANT VCS (YELLOW) (--- GAL)

RECOMMENDATION

No corrective action is recommended at this time. The fluid is suitable for further service.

Test	UOM	Method	Limit/Abn	Current	History1	History2
Sample Number		Client Info		VCP0008472	VCP330356	---
Sample Date		Client Info		27 Jun 2024	05 May 2022	---
Machine Age	hrs	Client Info		1360	1360	---
Oil Age	hrs	Client Info		1360	1000	---
Oil Changed		Client Info		N/A	Not Changd	---
Sample Status				NORMAL	NORMAL	---

CORROSION

Total Dissolved Solids				230.0	269.0	---
Coolant Appearance		*Visual	Clear	normal	normal	---

CONTAMINANTS

There is no indication of any contamination in the coolant.

Boiling Point	°C	WC Method		224	---	---
Specific Gravity		*ASTM D1298		1.062	1.061	---
pH	Scale 0-14	ASTM D1287		7.83	8.16	---
Nitrites	ppm	AP-053:2009		NT	NT	---
Reserve Alkalinity	Scale 0-20	*ASTM D1121		---	---	---
Percentage Glycol	%	ASTM D3321		45.6	45.3	---
Freezing Point	°F	ASTM D3321		-24	-24	---
Carboxylate				fail	pass	---
Coolant Color		*Visual		Yllow	Yllow	---

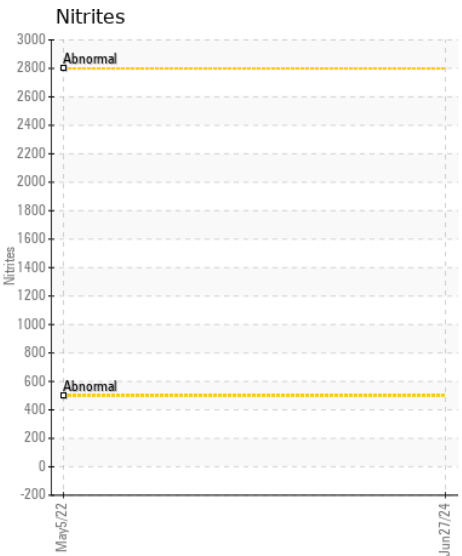
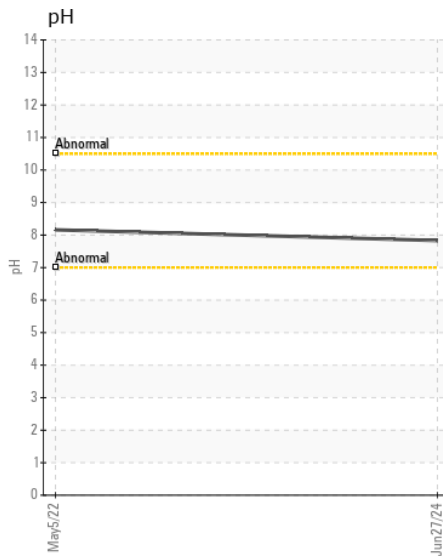
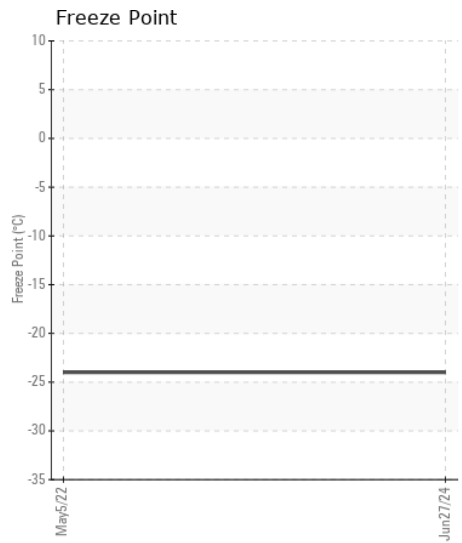
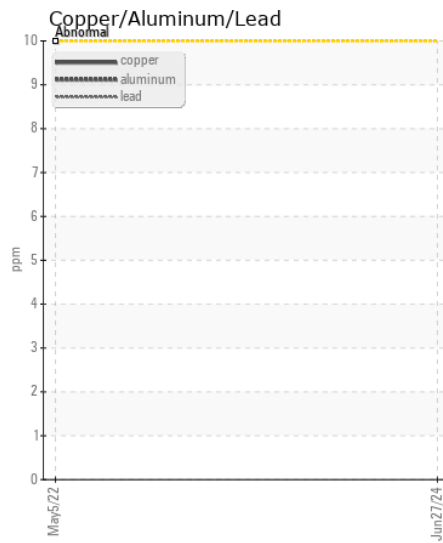
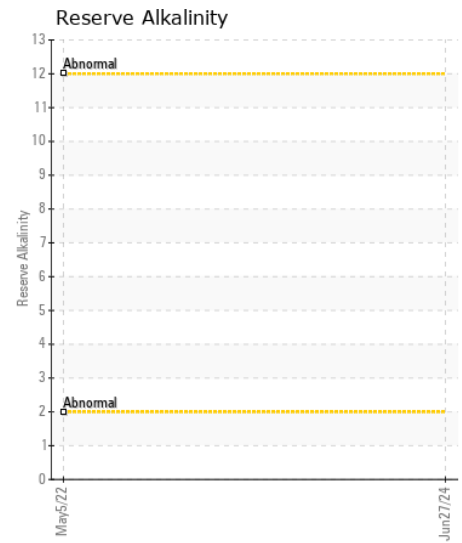
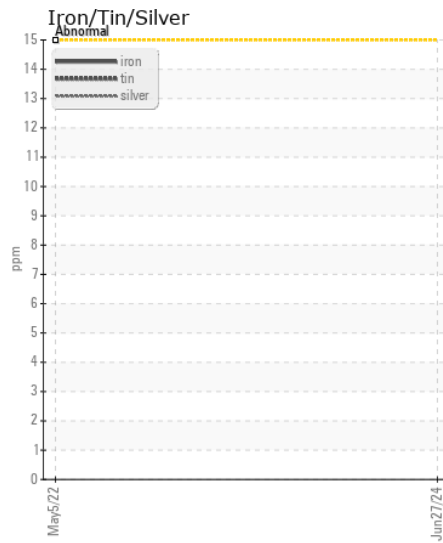
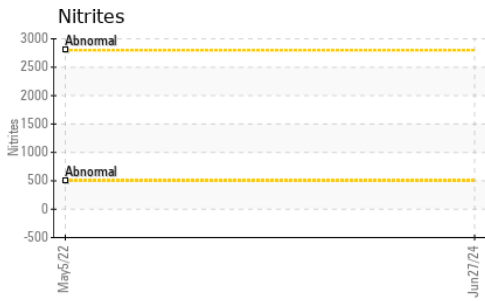

Certificate L2367

Laboratory : WearCheck USA - 501 Madison Ave., Cary, NC 27513
Sample No. : VCP0008472 **Received** : 03 Jul 2024
Lab Number : 06228039 **Tested** : 08 Jul 2024
Unique Number : 11111532 **Diagnosed** : 08 Jul 2024 - Jonathan Hester
Test Package : COOL- (Additional Tests: GlycolType, PrtCount)

ALTA EQUIPMENT COMPANY
 8750 PHILIPS HWY
 JACKSONVILLE, FL
 US 32256

Contact: SHAWN NORTHCRAFT
 shawn.northcraft@altg.com

To discuss this sample report, contact Customer Service at 1-800-237-1369.

* - Denotes test methods that are outside of the ISO 17025 scope of accreditation.

Statements of conformity to specifications are based on the simple acceptance decision rule (JCGM 106:2012)

T: (904)737-6000

F: (904)737-1260