



WEAR	<b>NORMAL</b>
CONTAMINATION	<b>NORMAL</b>
FLUID CONDITION	<b>NORMAL</b>

Area  
**TALLASSEE**  
Machine Id  
**426044-365107**  
Component  
**Diesel Engine**  
Fluid  
**PETRO CANADA DURON SHP 15W40 (--- LTR)**

**RECOMMENDATION**

Resample at the next service interval to monitor.

Test	UOM	Method	Limit/Abn	Current	History1	History2
Sample Number		Client Info		<b>GFL0121412</b>	GFL0121362	GFL0113715
Sample Date		Client Info		<b>24 Jun 2024</b>	22 May 2024	08 Mar 2024
Machine Age	hrs	Client Info		<b>8633</b>	8597	8480
Oil Age	hrs	Client Info		<b>266</b>	230	113
Filter Age	hrs	Client Info		<b>0</b>	0	0
Oil Changed		Client Info		<b>N/A</b>	Not Changd	Not Changd
Filter Changed		Client Info		<b>N/A</b>	N/A	N/A
Sample Status				<b>NORMAL</b>	NORMAL	NORMAL

**WEAR**

All component wear rates are normal.

Iron	ppm	ASTM D5185m	>110	<b>2</b>	1	17
Chromium	ppm	ASTM D5185m	>4	<b>0</b>	0	<1
Nickel	ppm	ASTM D5185m	>2	<b>0</b>	0	<1
Titanium	ppm	ASTM D5185m		<b>0</b>	0	0
Silver	ppm	ASTM D5185m	>2	<b>0</b>	0	0
Aluminum	ppm	ASTM D5185m	>25	<b>2</b>	1	3
Lead	ppm	ASTM D5185m	>45	<b>0</b>	0	0
Copper	ppm	ASTM D5185m	>85	<b>&lt;1</b>	1	<1
Tin	ppm	ASTM D5185m	>4	<b>0</b>	<1	<1
Vanadium	ppm	ASTM D5185m		<b>0</b>	0	0
White Metal	scalar	*Visual	NONE	<b>NONE</b>	NONE	NONE
Yellow Metal	scalar	*Visual	NONE	<b>NONE</b>	NONE	NONE

**CONTAMINATION**

There is no indication of any contamination in the oil.

Silicon	ppm	ASTM D5185m	>30	<b>4</b>	3	5
Potassium	ppm	ASTM D5185m	>20	<b>2</b>	2	9
Fuel		WC Method	>5	<b>&lt;1.0</b>	<1.0	<1.0
Water		WC Method	>0.2	<b>NEG</b>	NEG	NEG
Glycol		WC Method		<b>NEG</b>	NEG	NEG
Soot %	%	*ASTM D7844	>3	<b>0.2</b>	0.1	0.3
Nitration	Abs/cm	*ASTM D7624	>20	<b>5.8</b>	5.6	5.9
Sulfation	Abs/.1mm	*ASTM D7415	>30	<b>17.5</b>	17.2	18.1
Silt	scalar	*Visual	NONE	<b>NONE</b>	NONE	NONE
Debris	scalar	*Visual	NONE	<b>NONE</b>	NONE	NONE
Sand/Dirt	scalar	*Visual	NONE	<b>NONE</b>	NONE	NONE
Appearance	scalar	*Visual	NORML	<b>NORML</b>	NORML	NORML
Odor	scalar	*Visual	NORML	<b>NORML</b>	NORML	NORML
Emulsified Water	scalar	*Visual	>0.2	<b>NEG</b>	NEG	NEG

**FLUID CONDITION**

The BN result indicates that there is suitable alkalinity remaining in the oil. The condition of the oil is suitable for further service.

Sodium	ppm	ASTM D5185m		<b>&lt;1</b>	14	1
Boron	ppm	ASTM D5185m	0	<b>16</b>	11	19
Barium	ppm	ASTM D5185m	0	<b>0</b>	0	0
Molybdenum	ppm	ASTM D5185m	60	<b>63</b>	66	86
Manganese	ppm	ASTM D5185m	0	<b>&lt;1</b>	<1	0
Magnesium	ppm	ASTM D5185m	1010	<b>897</b>	893	876
Calcium	ppm	ASTM D5185m	1070	<b>1107</b>	1037	1065
Phosphorus	ppm	ASTM D5185m	1150	<b>974</b>	1025	949
Zinc	ppm	ASTM D5185m	1270	<b>1149</b>	1197	1147
Sulfur	ppm	ASTM D5185m	2060	<b>3332</b>	3429	2988
Oxidation	Abs/.1mm	*ASTM D7414	>25	<b>13.1</b>	12.7	13.8
Base Number (BN)	mg KOH/g	ASTM D2896	9.8	<b>8.0</b>	8.3	8.8
Visc @ 100°C	cSt	ASTM D445	15.4	<b>13.1</b>	13.3	14.3

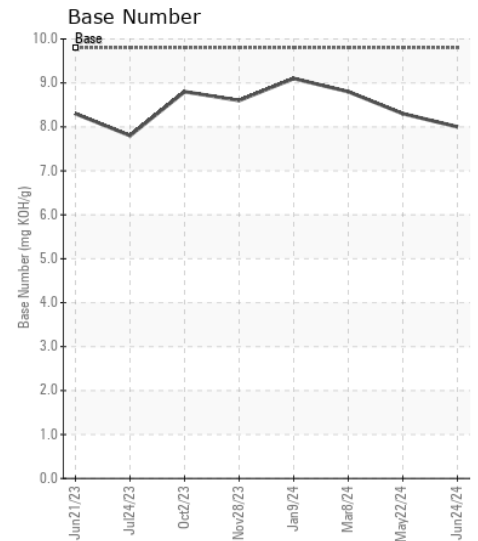
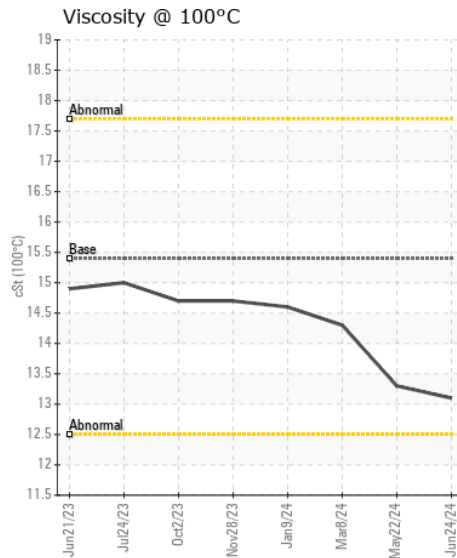
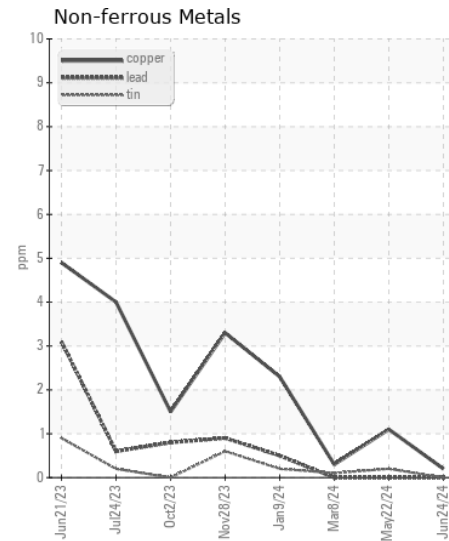
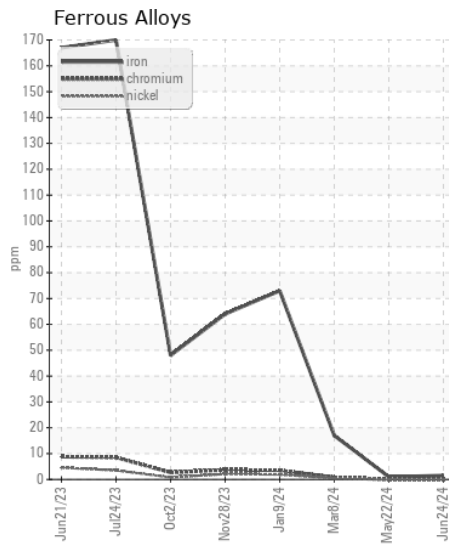
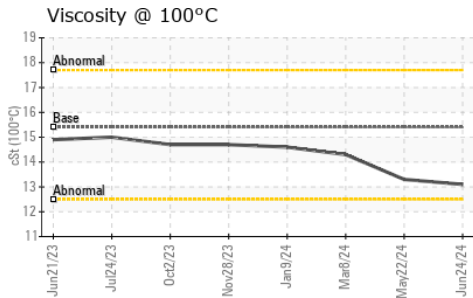
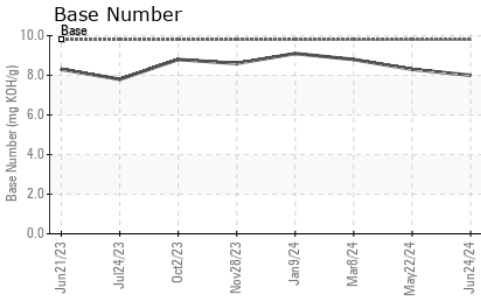
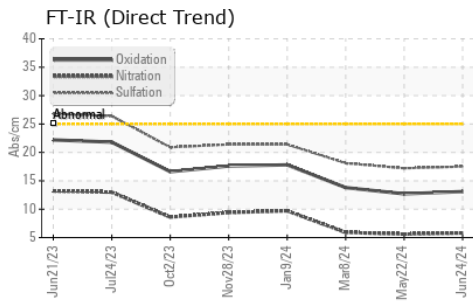

Certificate L2367

**Laboratory** : WearCheck USA - 501 Madison Ave., Cary, NC 27513  
**Sample No.** : GFL0121412 **Received** : 05 Jul 2024  
**Lab Number** : 06228314 **Tested** : 05 Jul 2024  
**Unique Number** : 11111807 **Diagnosed** : 05 Jul 2024 - Wes Davis  
**Test Package** : FLEET

**GFL environmental - 867 - Trafford (Blount Hauling)**  
 1130 County Line Rd  
 Trafford, AL  
 US 35172  
 Contact: Jonathan Williams  
 jonathan.williams@gflenv.com

To discuss this sample report, contact Customer Service at 1-800-237-1369.

\* - Denotes test methods that are outside of the ISO 17025 scope of accreditation.

Statements of conformity to specifications are based on the simple acceptance decision rule (JCGM 106:2012)

T:  
F: