



VOLVO

OIL ANALYSIS REPORT

WEAR	NORMAL
CONTAMINATION	ATTENTION
FLUID CONDITION	NORMAL



Area

[592764]

Machine Id

VOLVO EC350 310708

Component

Hydraulic System

Fluid

VOLVO SUPER HYDRAULIC OIL 46 (--- GAL)

RECOMMENDATION

No corrective action is recommended at this time. Resample at the next service interval to monitor.

Test	UOM	Method	Limit/Abn	Current	History1	History2
Sample Number		Client Info		VCP443812	VCP291172	---
Sample Date		Client Info		01 Jul 2024	15 Oct 2020	---
Machine Age	hrs	Client Info		3516	1683	---
Oil Age	hrs	Client Info		0	0	---
Filter Age	hrs	Client Info		0	0	---
Oil Changed		Client Info		Not Changd	Not Changd	---
Filter Changed		Client Info		Not Changd	Not Changd	---
Sample Status				ATTENTION	NORMAL	---

WEAR

All component wear rates are normal.

Iron	ppm	ASTM D5185m	>25	7	4	---
Chromium	ppm	ASTM D5185m	>10	1	2	---
Nickel	ppm	ASTM D5185m	>10	0	0	---
Titanium	ppm	ASTM D5185m		0	0	---
Silver	ppm	ASTM D5185m		0	<1	---
Aluminum	ppm	ASTM D5185m	>20	1	0	---
Lead	ppm	ASTM D5185m	>20	0	<1	---
Copper	ppm	ASTM D5185m	>150	15	22	---
Tin	ppm	ASTM D5185m	>10	0	<1	---
Vanadium	ppm	ASTM D5185m		0	0	---
White Metal	scalar	*Visual	NONE	NONE	NONE	---
Yellow Metal	scalar	*Visual	NONE	NONE	NONE	---

CONTAMINATION

There is a moderate amount of silt (particulates < 6 microns in size) present in the oil.

Silicon	ppm	ASTM D5185m	>50	3	1	---
Potassium	ppm	ASTM D5185m	>20	<1	<1	---
Water		WC Method	>0.1	NEG	NEG	---
Particles >4µm		ASTM D7647	>40000	54196	2039	---
Particles >6µm		ASTM D7647	>10000	9099	344	---
Particles >14µm		ASTM D7647	>2500	817	35	---
Particles >21µm		ASTM D7647	>640	204	11	---
Particles >38µm		ASTM D7647	>160	7	0	---
Particles >71µm		ASTM D7647	>40	0	0	---
Oil Cleanliness		ISO 4406 (c)	>22/20/18	23/20/17	18/16/12	---
Silt	scalar	*Visual	NONE	NONE	NONE	---
Debris	scalar	*Visual	NONE	NONE	NONE	---
Sand/Dirt	scalar	*Visual	NONE	NONE	NONE	---
Appearance	scalar	*Visual	NORML	NORML	NORML	---
Odor	scalar	*Visual	NORML	NORML	NORML	---
Emulsified Water	scalar	*Visual	>0.1	NEG	NEG	---

FLUID CONDITION

The AN level is acceptable for this fluid. The condition of the oil is suitable for further service.

Sodium	ppm	ASTM D5185m		2	0	---
Boron	ppm	ASTM D5185m	14	<1	1	---
Barium	ppm	ASTM D5185m	0.0	0	0	---
Molybdenum	ppm	ASTM D5185m	0.0	0	<1	---
Manganese	ppm	ASTM D5185m	0.0	<1	<1	---
Magnesium	ppm	ASTM D5185m	2.6	6	2	---
Calcium	ppm	ASTM D5185m	49	418	99	---
Phosphorus	ppm	ASTM D5185m	354	474	375	---
Zinc	ppm	ASTM D5185m	419	568	488	---
Sulfur	ppm	ASTM D5185m	3719	1555	890	---
Acid Number (AN)	mg KOH/g	ASTM D8045		0.67	0.521	---
Visc @ 40°C	cSt	ASTM D445	46	45.4	43.8	---

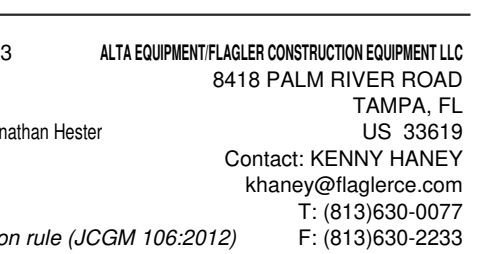
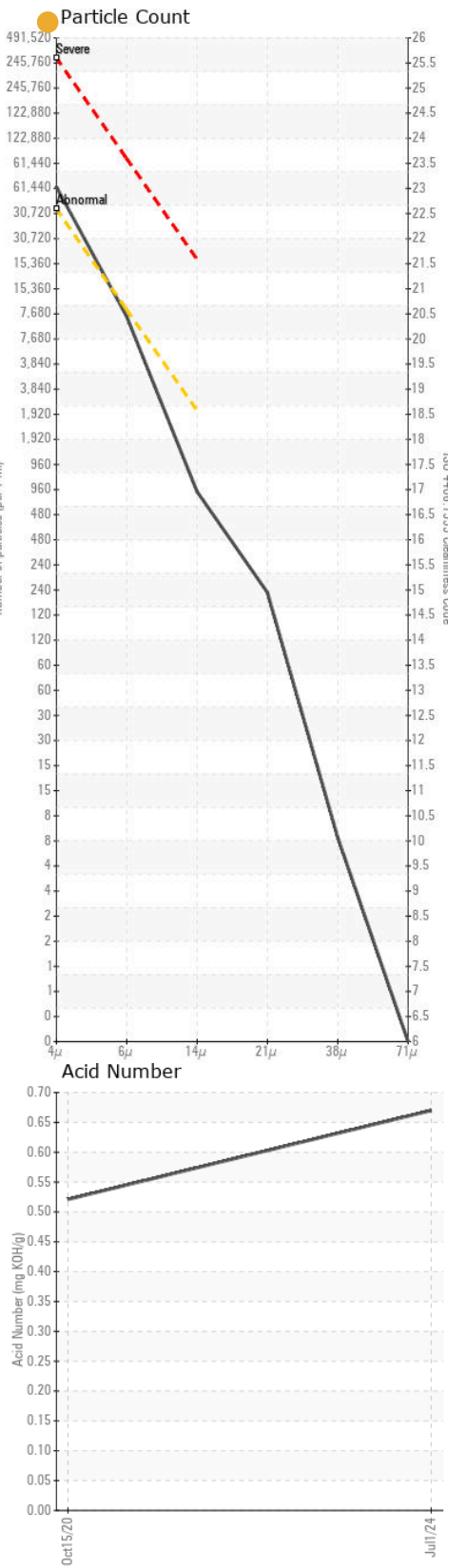
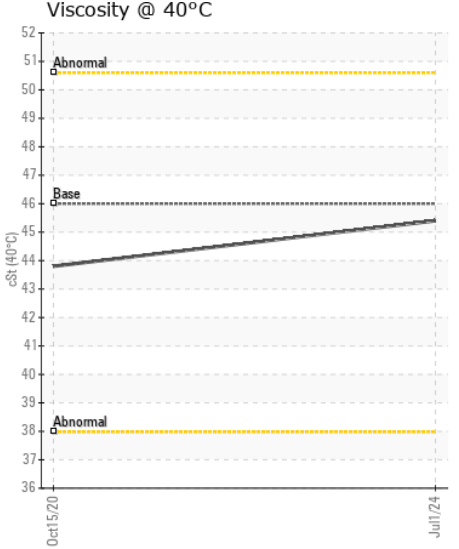
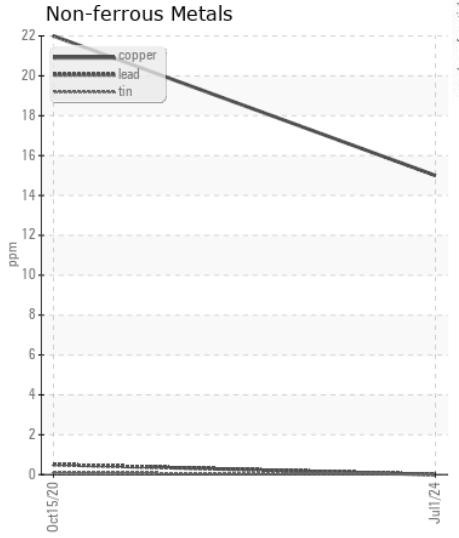
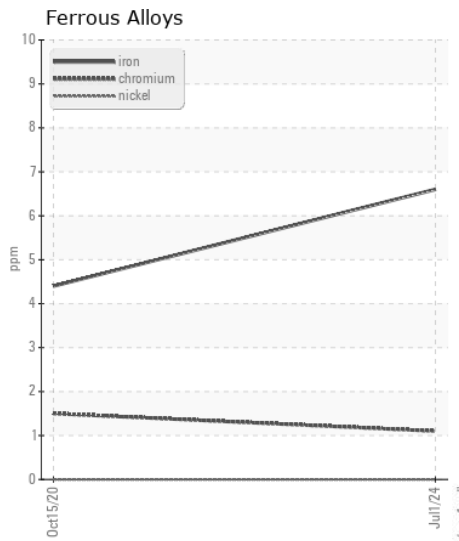
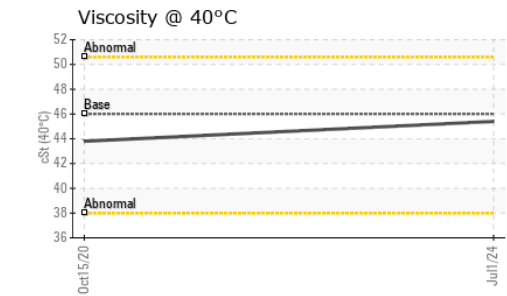
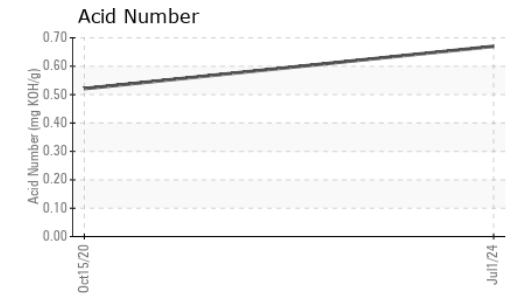
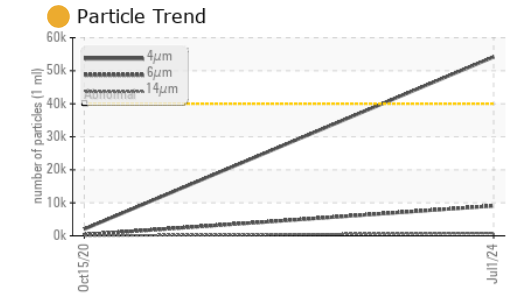
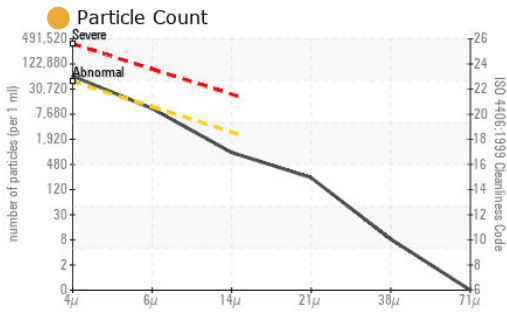

Laboratory : WearCheck USA - 501 Madison Ave., Cary, NC 27513
Sample No. : VCP443812 **Received** : 05 Jul 2024
Lab Number : 06228473 **Tested** : 08 Jul 2024
Unique Number : 11111966 **Diagnosed** : 08 Jul 2024 - Jonathan Hester
Test Package : MOB 2

ALTA EQUIPMENT/FLAGLER CONSTRUCTION EQUIPMENT LLC
 8418 PALM RIVER ROAD
 TAMPA, FL
 US 33619
 Contact: KENNY HANEY
 khaney@flaglerce.com
 T: (813)630-0077
 F: (813)630-2233

To discuss this sample report, contact Customer Service at 1-800-237-1369.
 * - Denotes test methods that are outside of the ISO 17025 scope of accreditation.
 Statements of conformity to specifications are based on the simple acceptance decision rule (JCGM 106:2012)