



| | |
|-----------------|---------------|
| WEAR | NORMAL |
| CONTAMINATION | NORMAL |
| FLUID CONDITION | NORMAL |



Machine Id
920026
Component
Diesel Engine
Fluid
PETRO CANADA DURON SHP 15W40 (--- GAL)

RECOMMENDATION

Resample at the next service interval to monitor.

| Test | UOM | Method | Limit/Abn | Current | History1 | History2 |
|----------------|-----|-------------|-----------|--------------------|-------------|-------------|
| Sample Number | | Client Info | | GFL0123829 | GFL0098423 | GFL0071448 |
| Sample Date | | Client Info | | 02 Jul 2024 | 15 Nov 2023 | 18 Feb 2023 |
| Machine Age | hrs | Client Info | | 30965 | 30337 | 29227 |
| Oil Age | hrs | Client Info | | 628 | 30337 | 0 |
| Filter Age | hrs | Client Info | | 0 | 30337 | 0 |
| Oil Changed | | Client Info | | Changed | Changed | Changed |
| Filter Changed | | Client Info | | Changed | Changed | Changed |
| Sample Status | | | | NORMAL | NORMAL | NORMAL |

WEAR

All component wear rates are normal.

| | | | | | | |
|--------------|--------|-------------|------|--------------|------|------|
| Iron | ppm | ASTM D5185m | >120 | 20 | 26 | 14 |
| Chromium | ppm | ASTM D5185m | >20 | <1 | <1 | <1 |
| Nickel | ppm | ASTM D5185m | >5 | 0 | <1 | <1 |
| Titanium | ppm | ASTM D5185m | >2 | 0 | <1 | 0 |
| Silver | ppm | ASTM D5185m | >2 | 0 | 0 | 0 |
| Aluminum | ppm | ASTM D5185m | >20 | 5 | 4 | 5 |
| Lead | ppm | ASTM D5185m | >40 | 2 | <1 | <1 |
| Copper | ppm | ASTM D5185m | >330 | 59 | 3 | 2 |
| Tin | ppm | ASTM D5185m | >15 | <1 | 0 | <1 |
| Vanadium | ppm | ASTM D5185m | | 0 | 0 | 0 |
| White Metal | scalar | *Visual | NONE | NONE | NONE | NONE |
| Yellow Metal | scalar | *Visual | NONE | NONE | NONE | NONE |

CONTAMINATION

There is no indication of any contamination in the oil.

| | | | | | | |
|------------------|----------|-------------|-------|----------------|-------|-------|
| Silicon | ppm | ASTM D5185m | >25 | 5 | 9 | 7 |
| Potassium | ppm | ASTM D5185m | >20 | 4 | 4 | 3 |
| Fuel | | WC Method | >3.0 | <1.0 | <1.0 | <1.0 |
| Water | | WC Method | >0.2 | NEG | NEG | NEG |
| Glycol | | WC Method | | NEG | NEG | NEG |
| Soot % | % | *ASTM D7844 | >4 | 1.3 | 1.6 | 0.5 |
| Nitration | Abs/cm | *ASTM D7624 | >20 | 10.0 | 11.5 | 11.9 |
| Sulfation | Abs/.1mm | *ASTM D7415 | >30 | 21.7 | 22.5 | 21.2 |
| Silt | scalar | *Visual | NONE | NONE | NONE | NONE |
| Debris | scalar | *Visual | NONE | NONE | NONE | NONE |
| Sand/Dirt | scalar | *Visual | NONE | NONE | NONE | NONE |
| Appearance | scalar | *Visual | NORML | NORML | NORML | NORML |
| Odor | scalar | *Visual | NORML | NORML | NORML | NORML |
| Emulsified Water | scalar | *Visual | >0.2 | NEG | NEG | NEG |

FLUID CONDITION

The BN result indicates that there is suitable alkalinity remaining in the oil. The condition of the oil is suitable for further service.

| | | | | | | |
|------------------|----------|-------------|------|-------------|------|------|
| Sodium | ppm | ASTM D5185m | | 4 | 3 | 4 |
| Boron | ppm | ASTM D5185m | 0 | 4 | 0 | <1 |
| Barium | ppm | ASTM D5185m | 0 | 0 | 0 | 0 |
| Molybdenum | ppm | ASTM D5185m | 60 | 60 | 61 | 58 |
| Manganese | ppm | ASTM D5185m | 0 | 0 | <1 | <1 |
| Magnesium | ppm | ASTM D5185m | 1010 | 917 | 923 | 906 |
| Calcium | ppm | ASTM D5185m | 1070 | 1114 | 1054 | 1059 |
| Phosphorus | ppm | ASTM D5185m | 1150 | 1054 | 963 | 951 |
| Zinc | ppm | ASTM D5185m | 1270 | 1268 | 1199 | 1168 |
| Sulfur | ppm | ASTM D5185m | 2060 | 3409 | 3160 | 2701 |
| Oxidation | Abs/.1mm | *ASTM D7414 | >25 | 17.1 | 17.7 | 19.2 |
| Base Number (BN) | mg KOH/g | ASTM D2896 | 9.8 | 7.5 | 8.9 | 7.2 |
| Visc @ 100°C | cSt | ASTM D445 | 15.4 | 14.4 | 14.0 | 13.2 |

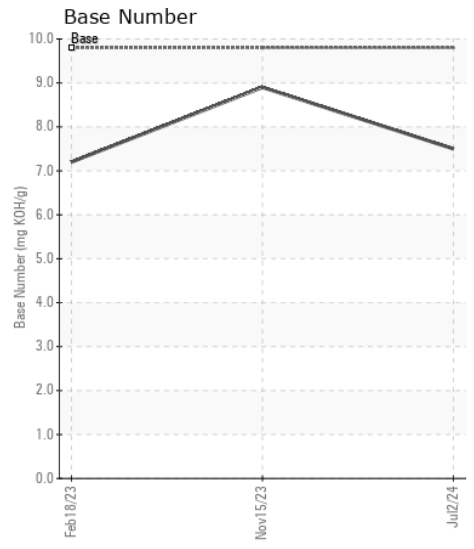
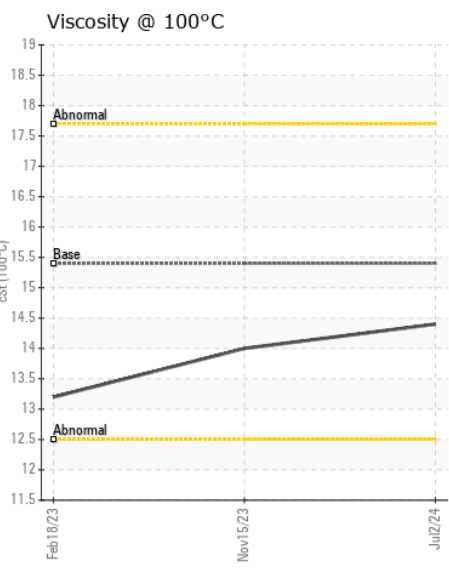
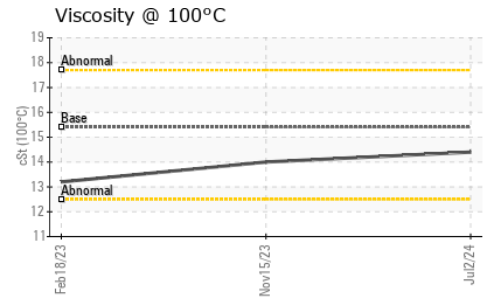
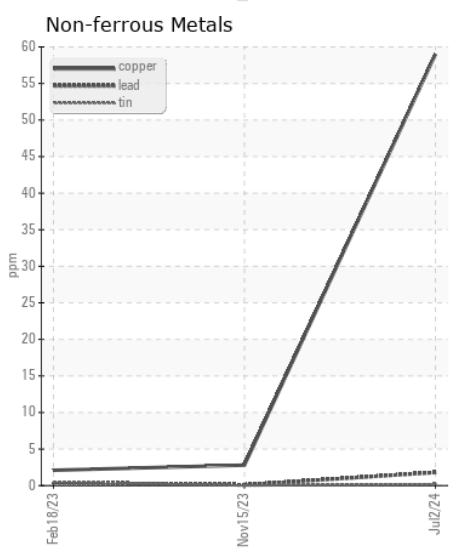
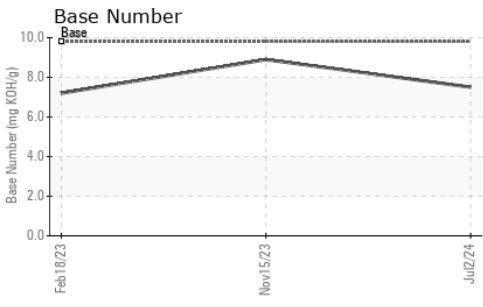
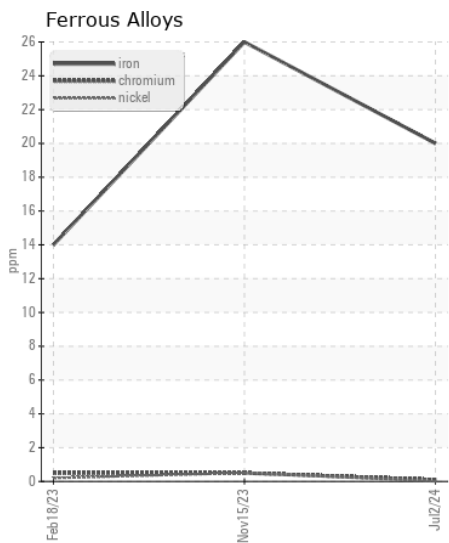
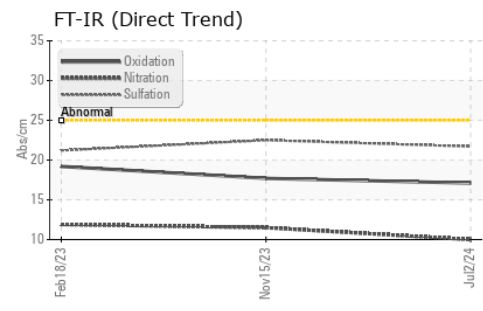

Certificate L2367

Laboratory : WearCheck USA - 501 Madison Ave., Cary, NC 27513
Sample No. : GFL0123829 **Received** : 08 Jul 2024
Lab Number : 06229826 **Tested** : 09 Jul 2024
Unique Number : 11113319 **Diagnosed** : 09 Jul 2024 - Wes Davis
Test Package : FLEET

GFL Environmental - 918 - Hartland HC
 630 E Industrial Drive
 Hartland, WI
 US 53029
 Contact: David McCall
 david.mccall@gflenv.com
 T: (262)369-3069
 F:

To discuss this sample report, contact Customer Service at 1-800-237-1369.
 * - Denotes test methods that are outside of the ISO 17025 scope of accreditation.
 Statements of conformity to specifications are based on the simple acceptance decision rule (JCGM 106:2012)