



WEAR CHECK

OIL ANALYSIS REPORT

WEAR	NORMAL
CONTAMINATION	NORMAL
FLUID CONDITION	NORMAL

Machine Id
JOHN DEERE JOHN DEERE 200 KW
 Component
Auxiliary Engine
 Fluid
MOBIL 15W40 (10 GAL)

RECOMMENDATION

Resample at the next service interval to monitor. (Customer Sample Comment:
 Top Up Amount: 1 GAL)

Test	UOM	Method	Limit/Abn	Current	History1	History2
Sample Number		Client Info		KL0013586	KL0011796	KL0007361
Sample Date		Client Info		17 Jun 2024	28 Mar 2024	03 Apr 2023
Machine Age	hrs	Client Info		4785	3980	1490
Oil Age	hrs	Client Info		750	2500	1000
Filter Age	hrs	Client Info		250	2500	1000
Oil Changed		Client Info		Oil Added	Changed	Changed
Filter Changed		Client Info		Changed	Changed	Changed
Sample Status				NORMAL	NORMAL	NORMAL

WEAR

All component wear rates are normal.

Iron	ppm	ASTM D5185m	>100	6	16	4
Chromium	ppm	ASTM D5185m	>20	0	1	0
Nickel	ppm	ASTM D5185m	>2	0	<1	0
Titanium	ppm	ASTM D5185m	>2	0	<1	0
Silver	ppm	ASTM D5185m	>2	0	<1	0
Aluminum	ppm	ASTM D5185m	>20	<1	2	<1
Lead	ppm	ASTM D5185m	>40	<1	2	0
Copper	ppm	ASTM D5185m	>330	1	4	<1
Tin	ppm	ASTM D5185m	>15	0	1	0
Vanadium	ppm	ASTM D5185m		0	<1	0
White Metal	scalar	*Visual	NONE	NONE	NONE	NONE
Yellow Metal	scalar	*Visual	NONE	NONE	NONE	NONE

CONTAMINATION

There is no indication of any contamination in the oil.

Silicon	ppm	ASTM D5185m	>25	3	6	3
Potassium	ppm	ASTM D5185m	>20	<1	2	1
Fuel		WC Method	>4.0	<1.0	<1.0	<1.0
Water		WC Method	>0.1	NEG	NEG	NEG
Glycol		WC Method		NEG	NEG	NEG
Soot %	%	*ASTM D7844		0.2	0.6	0.1
Nitration	Abs/cm	*ASTM D7624	>20	9.2	10.5	6.9
Sulfation	Abs/.1mm	*ASTM D7415	>30	19.5	22.4	21.0
Silt	scalar	*Visual	NONE	NONE	NONE	NONE
Debris	scalar	*Visual	NONE	NONE	NONE	NONE
Sand/Dirt	scalar	*Visual	NONE	NONE	NONE	NONE
Appearance	scalar	*Visual	NORML	NORML	NORML	NORML
Odor	scalar	*Visual	NORML	NORML	NORML	NORML
Emulsified Water	scalar	*Visual	>0.1	NEG	NEG	NEG

FLUID CONDITION

The BN result indicates that there is suitable alkalinity remaining in the oil. The condition of the oil is suitable for further service.

Sodium	ppm	ASTM D5185m	>118	1	<1	1
Boron	ppm	ASTM D5185m		52	41	52
Barium	ppm	ASTM D5185m		0	0	0
Molybdenum	ppm	ASTM D5185m		11	33	28
Manganese	ppm	ASTM D5185m		<1	1	<1
Magnesium	ppm	ASTM D5185m		553	461	430
Calcium	ppm	ASTM D5185m		1755	1804	1838
Phosphorus	ppm	ASTM D5185m		829	770	709
Zinc	ppm	ASTM D5185m		942	955	824
Sulfur	ppm	ASTM D5185m		3616	3012	5047
Oxidation	Abs/.1mm	*ASTM D7414	>25	16.8	22.4	18.9
Base Number (BN)	mg KOH/g	ASTM D2896		7.3	7.0	9.4
Visc @ 100°C	cSt	ASTM D445		13.2	13.4	13.2

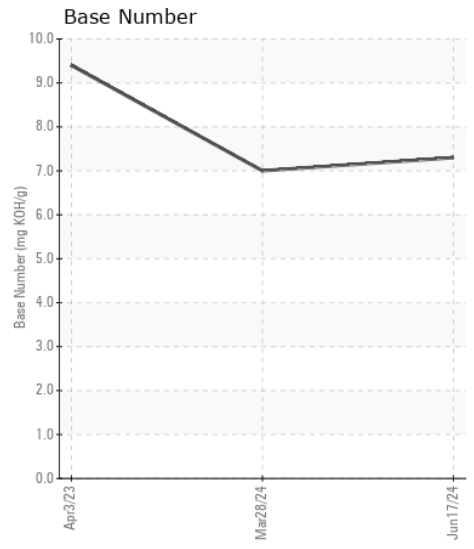
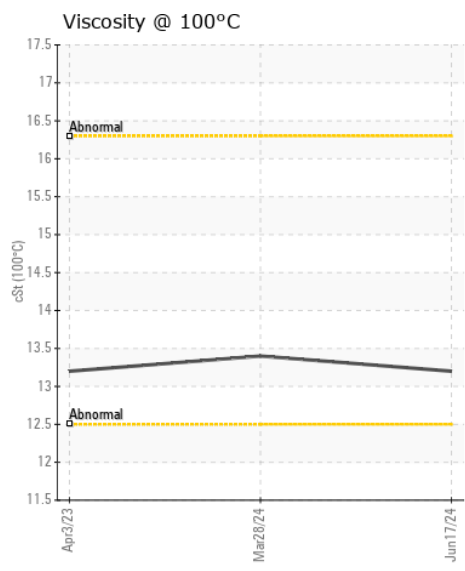
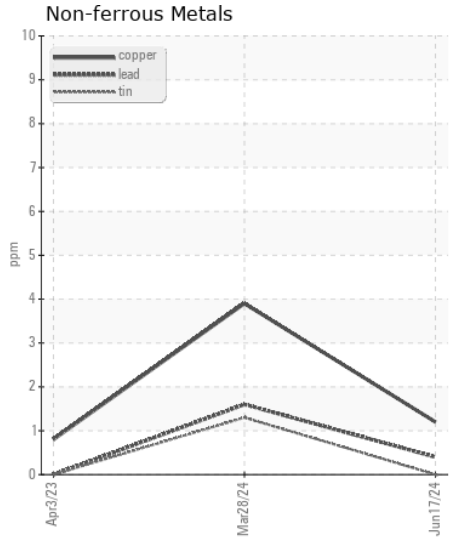
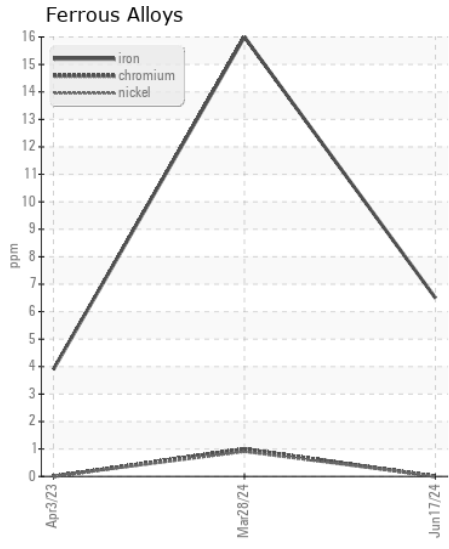
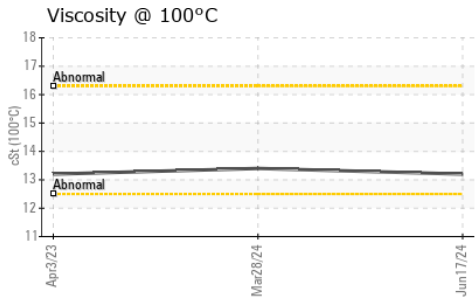
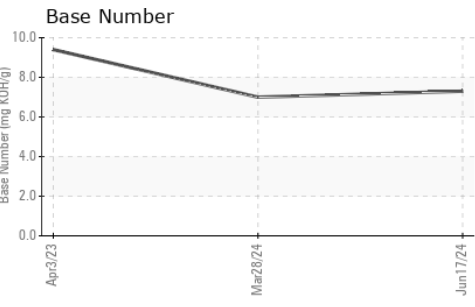
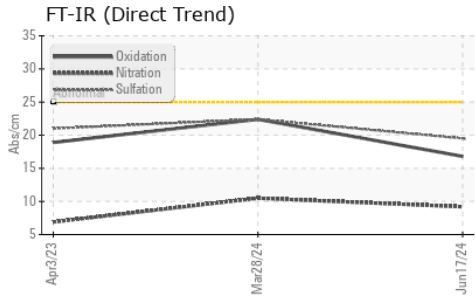

Certificate L2367

Laboratory : WearCheck USA - 501 Madison Ave., Cary, NC 27513
Sample No. : KL0013586
Lab Number : 06231018
Unique Number : 11114511
Test Package : FLEET
Received : 08 Jul 2024
Tested : 10 Jul 2024
Diagnosed : 10 Jul 2024 - Don Baldrige

PACIFIC DAWN LLC
 2324 NW 90TH ST
 SEATTLE, WA
 US 98117

Contact: BURT PARKER
 icfish@teleport.com
 T: (206)297-2737
 F: (206)297-2949
 To discuss this sample report, contact Customer Service at 1-800-237-1369.
 * - Denotes test methods that are outside of the ISO 17025 scope of accreditation.
 Statements of conformity to specifications are based on the simple acceptance decision rule (JCGM 106:2012)