



OIL ANALYSIS REPORT

WEAR	NORMAL
CONTAMINATION	NORMAL
FLUID CONDITION	NORMAL

Area
Store 2 - Beaver [RO#152504]
 Machine Id
JOHN DEERE 460P 1DW460PACPF06217
 Component
Diesel Engine
 Fluid
JOHN DEERE ENGINE OIL PLUS 50 II 10W30 (11 GAL)

RECOMMENDATION

Resample at the next service interval to monitor.

Test	UOM	Method	Limit/Abn	Current	History1	History2
Sample Number		Client Info		LEC0051132	LEC0048858	LEC0047312
Sample Date		Client Info		03 Jul 2024	15 Apr 2024	04 Jan 2024
Machine Age	hrs	Client Info		2219	1653	1036
Oil Age	hrs	Client Info		566	617	541
Filter Age	hrs	Client Info		566	617	541
Oil Changed		Client Info		Changed	Changed	Changed
Filter Changed		Client Info		Changed	Changed	Changed
Sample Status				NORMAL	NORMAL	NORMAL

WEAR

All component wear rates are normal.

Iron	ppm	ASTM D5185m	>51	16	21	6
Chromium	ppm	ASTM D5185m	>11	<1	1	<1
Nickel	ppm	ASTM D5185m	>5	0	2	<1
Titanium	ppm	ASTM D5185m		<1	3	3
Silver	ppm	ASTM D5185m	>3	0	<1	0
Aluminum	ppm	ASTM D5185m	>31	4	4	2
Lead	ppm	ASTM D5185m	>26	6	7	2
Copper	ppm	ASTM D5185m	>26	24	64	30
Tin	ppm	ASTM D5185m	>4	3	7	2
Vanadium	ppm	ASTM D5185m		0	<1	0
White Metal	scalar	*Visual	NONE	NONE	NONE	NONE
Yellow Metal	scalar	*Visual	NONE	NONE	NONE	NONE

CONTAMINATION

There is no indication of any contamination in the oil.

Silicon	ppm	ASTM D5185m	>120	6	6	5
Potassium	ppm	ASTM D5185m	>20	2	4	4
Fuel		WC Method	>2.1	<1.0	<1.0	<1.0
Water		WC Method	>0.21	NEG	NEG	NEG
Glycol		WC Method		NEG	NEG	NEG
Soot %	%	*ASTM D7844	>3	0.3	0.3	0.1
Nitration	Abs/cm	*ASTM D7624	>20	9.0	8.7	6.0
Sulfation	Abs/.1mm	*ASTM D7415	>30	22.9	22.1	18.6
Silt	scalar	*Visual	NONE	NONE	NONE	NONE
Debris	scalar	*Visual	NONE	NONE	NONE	NONE
Sand/Dirt	scalar	*Visual	NONE	NONE	NONE	NONE
Appearance	scalar	*Visual	NORML	NORML	NORML	NORML
Odor	scalar	*Visual	NORML	NORML	NORML	NORML
Emulsified Water	scalar	*Visual	>0.21	NEG	NEG	NEG

FLUID CONDITION

The BN result indicates that there is suitable alkalinity remaining in the oil. The condition of the oil is suitable for further service.

Sodium	ppm	ASTM D5185m	>31	4	4	0
Boron	ppm	ASTM D5185m		126	43	100
Barium	ppm	ASTM D5185m		0	0	0
Molybdenum	ppm	ASTM D5185m		221	27	21
Manganese	ppm	ASTM D5185m		<1	2	<1
Magnesium	ppm	ASTM D5185m		825	681	669
Calcium	ppm	ASTM D5185m		1597	1305	1246
Phosphorus	ppm	ASTM D5185m		939	1062	888
Zinc	ppm	ASTM D5185m		1108	1148	1125
Sulfur	ppm	ASTM D5185m		3465	3767	3780
Oxidation	Abs/.1mm	*ASTM D7414	>25	16.9	14.8	12.1
Base Number (BN)	mg KOH/g	ASTM D2896		8.0	6.8	9.3
Visc @ 100°C	cSt	ASTM D445		13.1	12.5	13.5

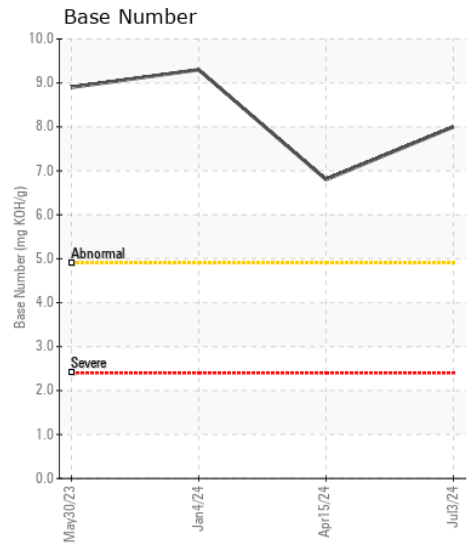
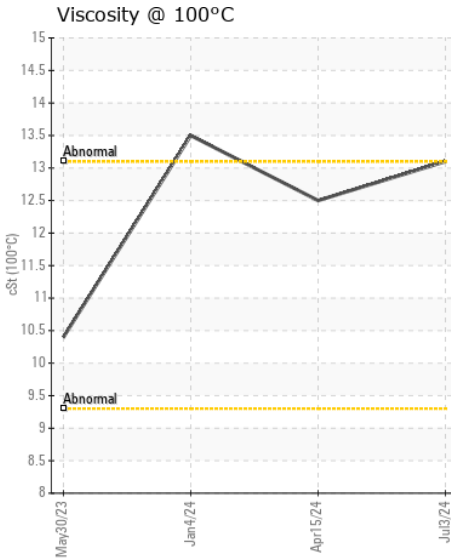
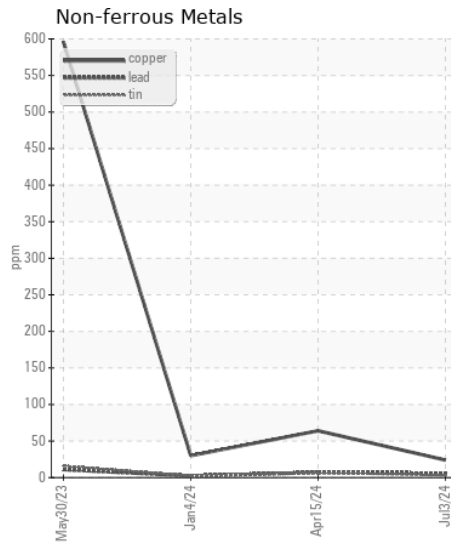
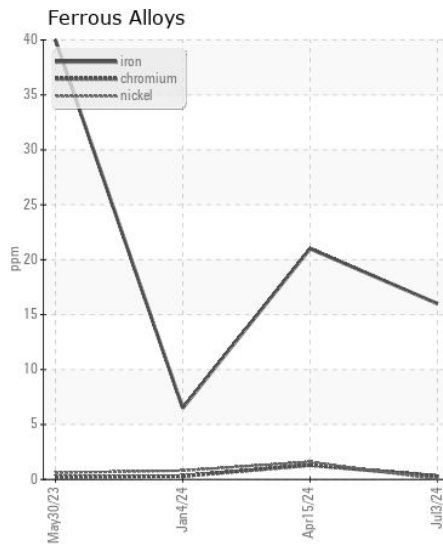
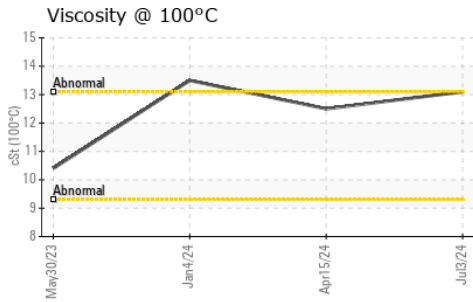
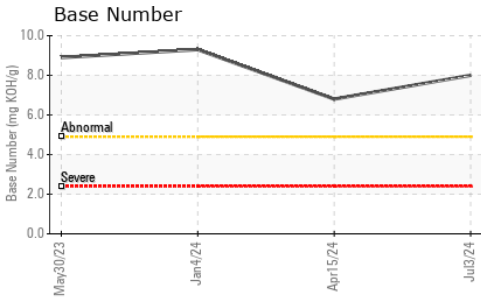
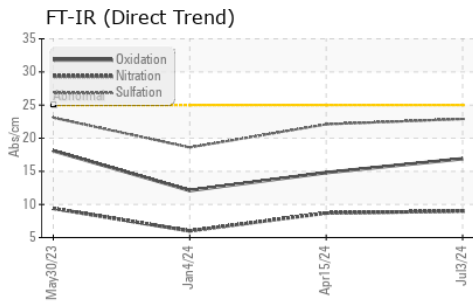

Certificate L2367

Laboratory : WearCheck USA - 501 Madison Ave., Cary, NC 27513
Sample No. : LEC0051132 **Received** : 09 Jul 2024
Lab Number : 06231275 **Tested** : 10 Jul 2024
Unique Number : 11114768 **Diagnosed** : 10 Jul 2024 - Wes Davis
Test Package : CONST (Additional Tests: TBN)

LESLIE EQUIPMENT COMPANY
 105 TENNIS CENTER DR.
 MARIETTA, OH
 US 45750-9765
 Contact: LEANNE KENDALL
 KendalLeanne@lec1.com

To discuss this sample report, contact Customer Service at 1-800-237-1369.

* - Denotes test methods that are outside of the ISO 17025 scope of accreditation.

Statements of conformity to specifications are based on the simple acceptance decision rule (JCGM 106:2012)

T:
 F: (740)373-5570