



WEAR	NORMAL
CONTAMINATION	ABNORMAL
FLUID CONDITION	NORMAL

Area
PML-PR41-150
Machine Id
PML-PR41-150
Component
Air Compressor
Fluid
ATLAS COPCO ROTO Z FLUID (--- GAL)

RECOMMENDATION

We advise that you perform a filter service, and use off-line filtration to improve the cleanliness of the system fluid. We recommend an early resample to monitor this condition.

WEAR

All component wear rates are normal.

CONTAMINATION

There is a moderate amount of visible silt present in the sample. There is a high concentration of water present in the oil.

FLUID CONDITION

The AN level is acceptable for this fluid.

Test	UOM	Method	Limit/Abn	Current	History1	History2
Sample Number		Client Info		JIC0001153	JIC0001149	JIC0001142
Sample Date		Client Info		08 Jul 2024	01 Jun 2024	01 May 2024
Machine Age	hrs	Client Info		0	0	0
Oil Age	hrs	Client Info		0	0	0
Filter Age	hrs	Client Info		0	0	0
Oil Changed		Client Info		N/A	N/A	N/A
Filter Changed		Client Info		N/A	N/A	N/A
Sample Status				ABNORMAL	NORMAL	NORMAL
Iron	ppm	ASTM D5185m	>70	9	8	18
Chromium	ppm	ASTM D5185m	>15	0	<1	0
Nickel	ppm	ASTM D5185m	>6	<1	0	0
Titanium	ppm	ASTM D5185m		0	<1	<1
Silver	ppm	ASTM D5185m		<1	0	<1
Aluminum	ppm	ASTM D5185m	>10	<1	2	<1
Lead	ppm	ASTM D5185m	>20	1	<1	<1
Copper	ppm	ASTM D5185m	>80	<1	<1	<1
Tin	ppm	ASTM D5185m	>15	<1	0	0
Vanadium	ppm	ASTM D5185m		0	0	0
White Metal	scalar	*Visual	NONE	NONE	NONE	NONE
Yellow Metal	scalar	*Visual	NONE	NONE	NONE	NONE
Silicon	ppm	ASTM D5185m	>12	1	<1	15
Potassium	ppm	ASTM D5185m	>20	1	<1	<1
Water	%	ASTM D6304	>0.1	▲ 0.999	---	---
ppm Water	ppm	ASTM D6304	>1000	▲ 9990	---	---
Silt	scalar	*Visual	NONE	▲ MODER	NONE	NONE
Debris	scalar	*Visual	NONE	NONE	NONE	LIGHT
Sand/Dirt	scalar	*Visual	NONE	NONE	NONE	NONE
Appearance	scalar	*Visual	NORML	NORML	NORML	NORML
Odor	scalar	*Visual	NORML	NORML	NORML	NORML
Emulsified Water	scalar	*Visual	>0.1	▲ 0.2%	NEG	NEG
Sodium	ppm	ASTM D5185m		0	0	0
Boron	ppm	ASTM D5185m		3	0	0
Barium	ppm	ASTM D5185m		0	<1	0
Molybdenum	ppm	ASTM D5185m		3	0	0
Manganese	ppm	ASTM D5185m		0	0	0
Magnesium	ppm	ASTM D5185m		30	<1	<1
Calcium	ppm	ASTM D5185m		167	0	4
Phosphorus	ppm	ASTM D5185m		544	518	435
Zinc	ppm	ASTM D5185m		107	5	1
Sulfur	ppm	ASTM D5185m		1049	627	604
Acid Number (AN)	mg KOH/g	ASTM D8045		0.50	0.28	0.33
Visc @ 40°C	cSt	ASTM D445		68.4	67.6	66.8

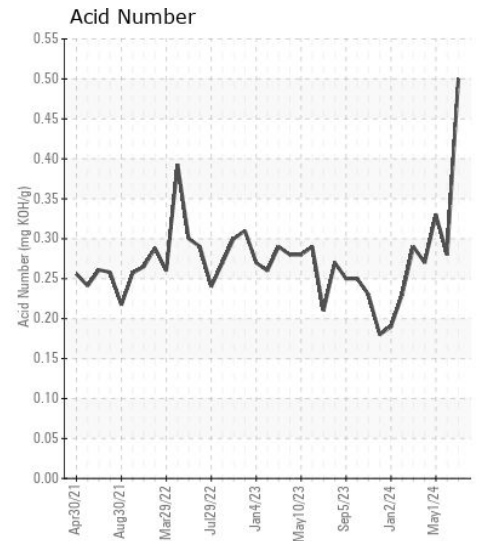
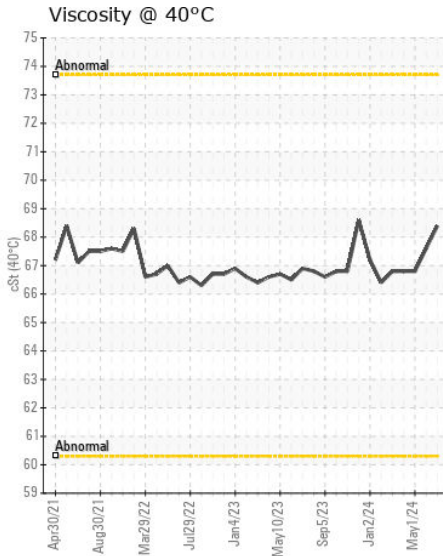
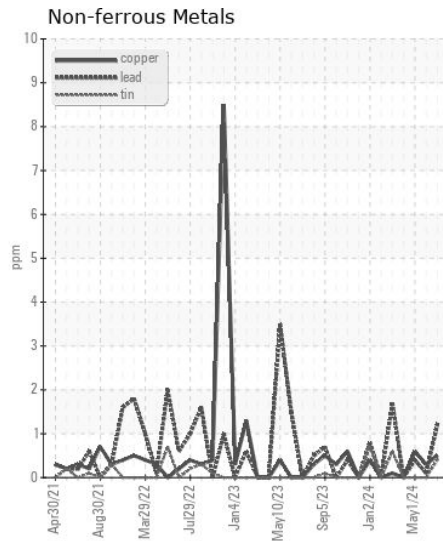
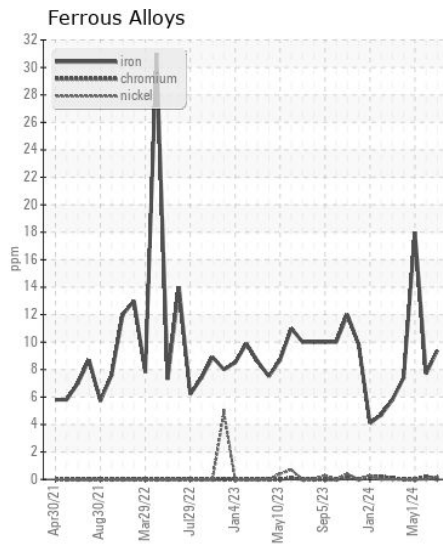
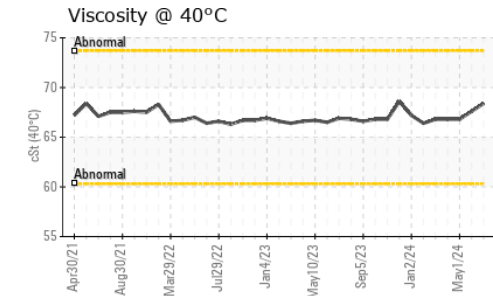
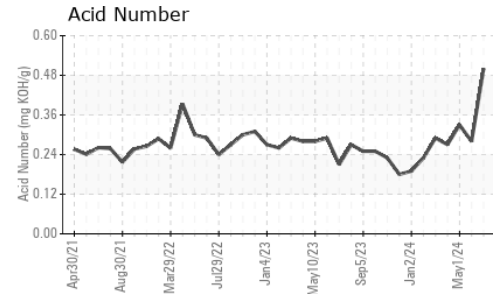
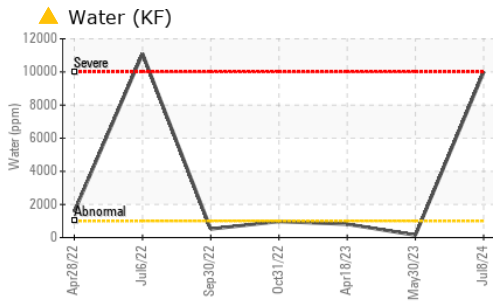

Certificate L2367

Laboratory : WearCheck USA - 501 Madison Ave., Cary, NC 27513
Sample No. : JIC0001153
Lab Number : 06233960
Unique Number : 11122794
Test Package : IND 2 (Additional Tests: KF)

Received : 11 Jul 2024
Tested : 12 Jul 2024
Diagnosed : 13 Jul 2024 - Don Baldrige

ABBVIE LTD UTILITES DIVISION
 ROAD NO 2 KM M59.2
 BARCELONETA, PR
 PR 00617
 Contact: NOEL VALENTIN
 noel.valentin@abbvie.com

To discuss this sample report, contact Customer Service at 1-800-237-1369.

* - Denotes test methods that are outside of the ISO 17025 scope of accreditation.

Statements of conformity to specifications are based on the simple acceptance decision rule (JCGM 106:2012)

T:
F: