



WEAR	<b>NORMAL</b>
CONTAMINATION	<b>NORMAL</b>
FLUID CONDITION	<b>NORMAL</b>

Area  
**PRO**  
Machine Id  
Component  
**PRO**  
Port Reduction Gear  
Fluid  
**CHEVRON MEROPA 320 (180 GAL)**

**RECOMMENDATION**

Resample at the next service interval to monitor.

Test	UOM	Method	Limit/Abn	Current	History1	History2
Sample Number		Client Info		<b>MW0065183</b>	MW0065196	MW0054638
Sample Date		Client Info		<b>28 Jun 2024</b>	28 Mar 2024	28 Dec 2023
Machine Age	hrs	Client Info		<b>0</b>	0	0
Oil Age	hrs	Client Info		<b>6309</b>	0	2200
Filter Age	hrs	Client Info		<b>6309</b>	0	2200
Oil Changed		Client Info		<b>Not Changd</b>	Not Changd	Not Changd
Filter Changed		Client Info		<b>None</b>	Not Changd	None
Sample Status				<b>NORMAL</b>	NORMAL	NORMAL

**WEAR**

All component wear rates are normal.

Iron	ppm	ASTM D5185m	>150	<b>28</b>	<1	28
Chromium	ppm	ASTM D5185m	>10	<b>0</b>	0	0
Nickel	ppm	ASTM D5185m	>10	<b>&lt;1</b>	0	0
Titanium	ppm	ASTM D5185m		<b>&lt;1</b>	<1	<1
Silver	ppm	ASTM D5185m		<b>0</b>	0	0
Aluminum	ppm	ASTM D5185m	>25	<b>2</b>	0	1
Lead	ppm	ASTM D5185m	>100	<b>0</b>	0	0
Copper	ppm	ASTM D5185m	>50	<b>2</b>	1	2
Tin	ppm	ASTM D5185m	>10	<b>&lt;1</b>	0	0
Vanadium	ppm	ASTM D5185m		<b>0</b>	<1	<1
White Metal	scalar	*Visual	NONE	<b>NONE</b>	NONE	NONE
Yellow Metal	scalar	*Visual	NONE	<b>NONE</b>	NONE	NONE

**CONTAMINATION**

There is no indication of any contamination in the oil.

Silicon	ppm	ASTM D5185m	>50	<b>2</b>	<1	2
Potassium	ppm	ASTM D5185m	>20	<b>2</b>	0	<1
Water		WC Method	>0.1	<b>NEG</b>	NEG	NEG
Silt	scalar	*Visual	NONE	<b>NONE</b>	NONE	NONE
Debris	scalar	*Visual	NONE	<b>NONE</b>	LIGHT	NONE
Sand/Dirt	scalar	*Visual	NONE	<b>NONE</b>	NONE	NONE
Appearance	scalar	*Visual	NORML	<b>NORML</b>	NORML	NORML
Odor	scalar	*Visual	NORML	<b>NORML</b>	NORML	NORML
Emulsified Water	scalar	*Visual	>0.1	<b>NEG</b>	NEG	NEG

**FLUID CONDITION**

The AN level is acceptable for this fluid. The condition of the oil is suitable for further service.

Sodium	ppm	ASTM D5185m		<b>2</b>	<1	2
Boron	ppm	ASTM D5185m	20	<b>9</b>	29	23
Barium	ppm	ASTM D5185m		<b>0</b>	0	0
Molybdenum	ppm	ASTM D5185m	0	<b>0</b>	11	<1
Manganese	ppm	ASTM D5185m		<b>0</b>	0	<1
Magnesium	ppm	ASTM D5185m		<b>0</b>	0	<1
Calcium	ppm	ASTM D5185m	25	<b>21</b>	62	22
Phosphorus	ppm	ASTM D5185m	235	<b>237</b>	205	246
Zinc	ppm	ASTM D5185m		<b>0</b>	0	0
Sulfur	ppm	ASTM D5185m		<b>8240</b>	8098	6747
Acid Number (AN)	mg KOH/g	ASTM D8045	0.56	<b>0.49</b>	0.61	0.56
Visc @ 40°C	cSt	ASTM D445	304	<b>310</b>	317	321

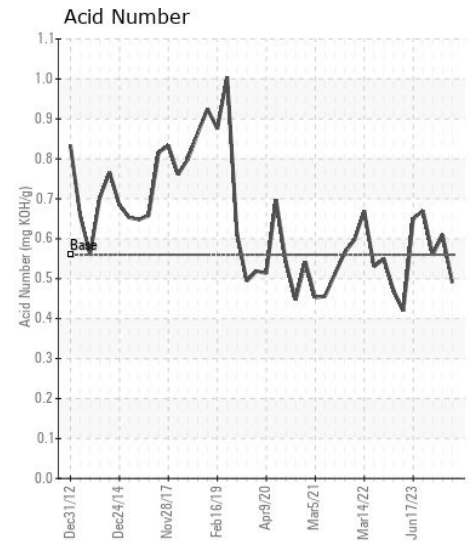
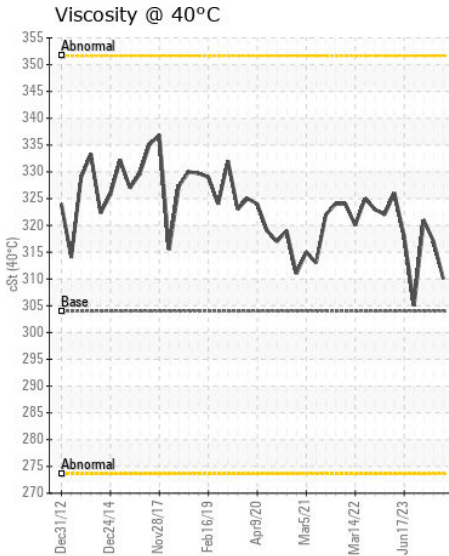
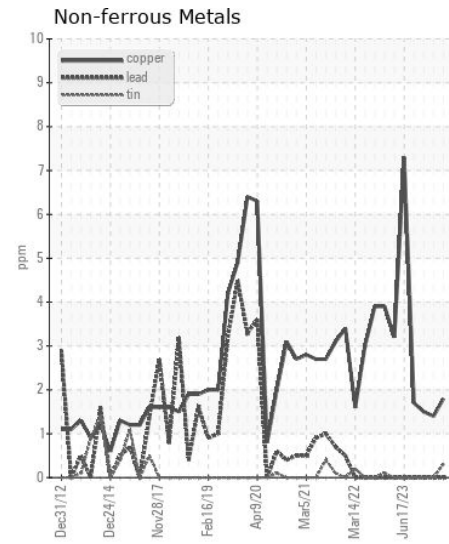
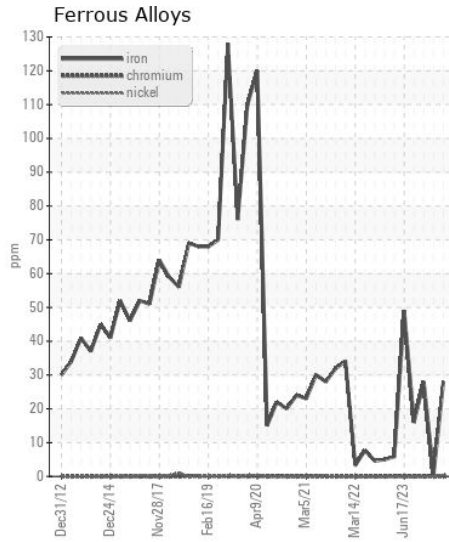
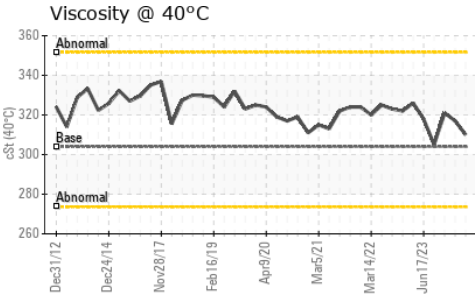
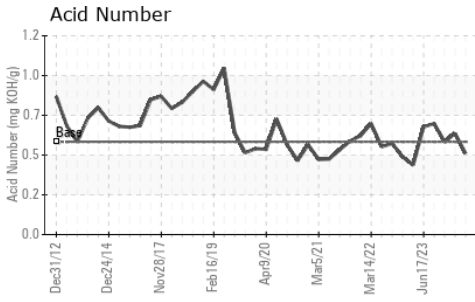

Certificate L2367

**Laboratory** : WearCheck USA - 501 Madison Ave., Cary, NC 27513  
**Sample No.** : MW0065183  
**Lab Number** : 06233969  
**Unique Number** : 11122803  
**Test Package** : MAR 2

**Received** : 11 Jul 2024  
**Tested** : 12 Jul 2024  
**Diagnosed** : 12 Jul 2024 - Wes Davis

**AMERICAN RIVER TRANSPORTATION CO.**  
P.O. BOX 2889  
ST. LOUIS, MO  
US 63111  
Contact: BRIAN GRIEWING  
brian.griewing@adm.com

To discuss this sample report, contact Customer Service at 1-800-237-1369.

\* - Denotes test methods that are outside of the ISO 17025 scope of accreditation.

Statements of conformity to specifications are based on the simple acceptance decision rule (JCGM 106:2012)

T:  
F: (314)481-5278