



WEAR	NORMAL
CONTAMINATION	NORMAL
FLUID CONDITION	NORMAL

Machine Id
FLETCHER ARMSTRONG
Component
Port Genset
Fluid
CHEVRON DELO 400 MULTIGRADE 15W40 (4 GAL)

RECOMMENDATION

Resample at the next service interval to monitor.

Test	UOM	Method	Limit/Abn	Current	History1	History2
Sample Number		Client Info		MWM717224	MW0060588	MW0060597
Sample Date		Client Info		13 May 2024	04 Apr 2024	04 Mar 2024
Machine Age	hrs	Client Info		24313	23893	23647
Oil Age	hrs	Client Info		0	0	0
Filter Age	hrs	Client Info		0	0	0
Oil Changed		Client Info		Changed	Changed	Changed
Filter Changed		Client Info		Changed	Changed	Changed
Sample Status				NORMAL	NORMAL	NORMAL

WEAR

All component wear rates are normal.

Iron	ppm	ASTM D5185m	>50	3	5	8
Chromium	ppm	ASTM D5185m	>4	0	<1	0
Nickel	ppm	ASTM D5185m	>2	0	<1	0
Titanium	ppm	ASTM D5185m		0	<1	0
Silver	ppm	ASTM D5185m	>5	0	<1	0
Aluminum	ppm	ASTM D5185m	>12	2	4	4
Lead	ppm	ASTM D5185m	>17	0	<1	1
Copper	ppm	ASTM D5185m	>70	0	1	<1
Tin	ppm	ASTM D5185m	>15	0	<1	<1
Vanadium	ppm	ASTM D5185m		0	<1	0
White Metal	scalar	*Visual	NONE	NONE	NONE	NONE
Yellow Metal	scalar	*Visual	NONE	NONE	NONE	NONE

CONTAMINATION

There is no indication of any contamination in the oil.

Silicon	ppm	ASTM D5185m	>25	4	6	7
Potassium	ppm	ASTM D5185m	>20	0	2	<1
Fuel		WC Method	>4.0	<1.0	<1.0	<1.0
Water		WC Method	>0.1	NEG	NEG	NEG
Glycol		WC Method		NEG	NEG	NEG
Soot %	%	*ASTM D7844		0.1	0.2	0.1
Nitration	Abs/cm	*ASTM D7624	>20	8.6	7.3	11.3
Sulfation	Abs/.1mm	*ASTM D7415	>30	23.4	21.8	25.8
Silt	scalar	*Visual	NONE	NONE	NONE	NONE
Debris	scalar	*Visual	NONE	NONE	NONE	NONE
Sand/Dirt	scalar	*Visual	NONE	NONE	NONE	NONE
Appearance	scalar	*Visual	NORML	NORML	NORML	NORML
Odor	scalar	*Visual	NORML	NORML	NORML	NORML
Emulsified Water	scalar	*Visual	>0.1	NEG	NEG	NEG

FLUID CONDITION

The BN result indicates that there is suitable alkalinity remaining in the oil. The condition of the oil is suitable for further service.

Sodium	ppm	ASTM D5185m		2	4	2
Boron	ppm	ASTM D5185m	151	279	356	248
Barium	ppm	ASTM D5185m	0.4	0	0	0
Molybdenum	ppm	ASTM D5185m	250	122	121	130
Manganese	ppm	ASTM D5185m		<1	<1	<1
Magnesium	ppm	ASTM D5185m	0	639	642	744
Calcium	ppm	ASTM D5185m	2046	1755	1507	1708
Phosphorus	ppm	ASTM D5185m	1043	707	629	694
Zinc	ppm	ASTM D5185m	943	827	806	882
Sulfur	ppm	ASTM D5185m	5012	3377	3137	2925
Oxidation	Abs/.1mm	*ASTM D7414	>25	18.7	16.2	25.3
Base Number (BN)	mg KOH/g	ASTM D2896	12.5	8.6	7.2	8.1
Visc @ 100°C	cSt	ASTM D445	14.4	13.6	13.4	14.67

FT-IR (Direct Trend)

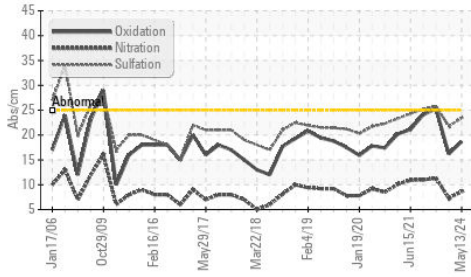

Base Number

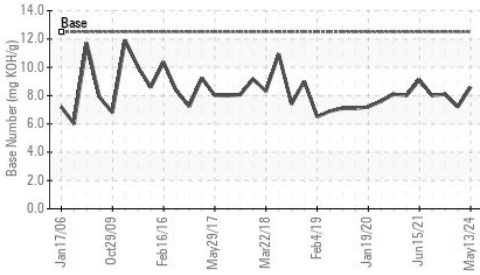

Viscosity @ 100°C

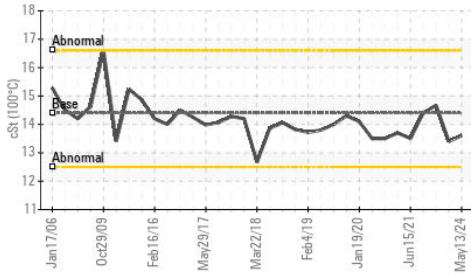

Ferrous Alloys

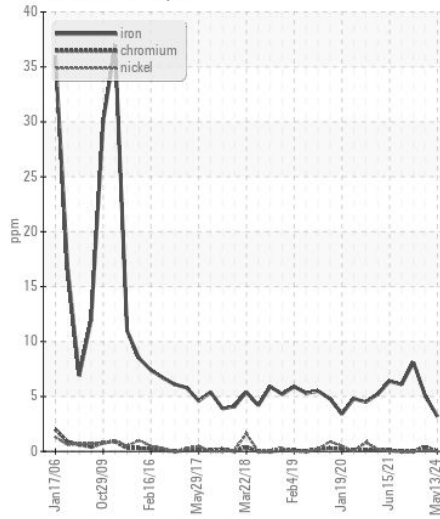

Non-ferrous Metals

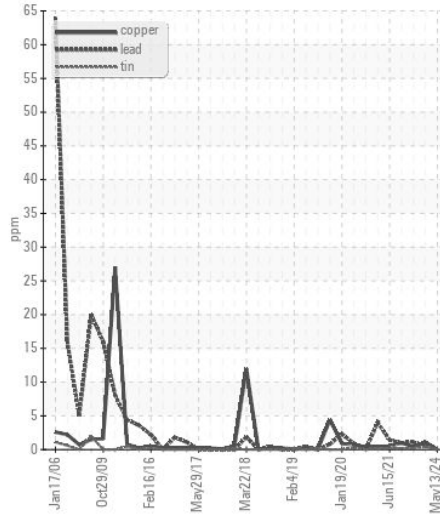

Viscosity @ 100°C

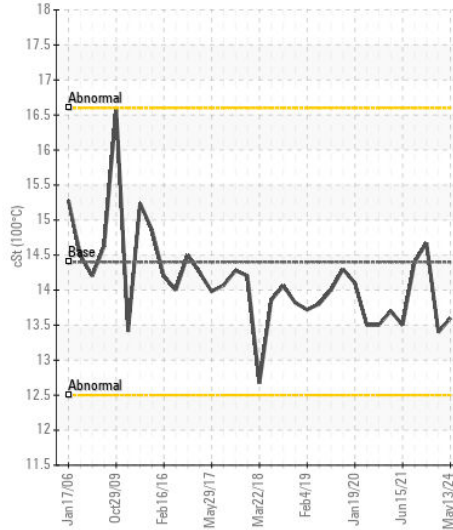

Base Number

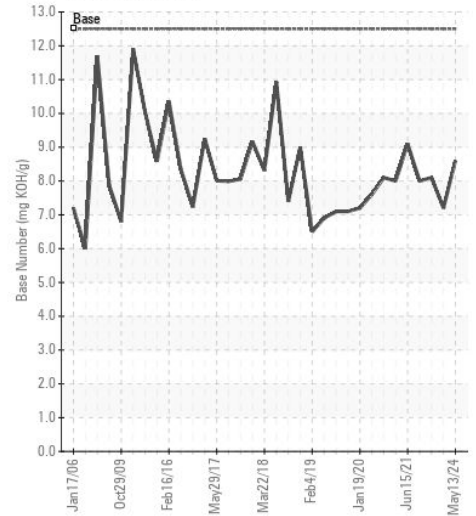

Certificate L2367

Laboratory : WearCheck USA - 501 Madison Ave., Cary, NC 27513

Sample No. : MWM717224

Lab Number : 06234146

Unique Number : 11122980

Test Package : MAR 2

Received : 11 Jul 2024

Tested : 12 Jul 2024

Diagnosed : 12 Jul 2024 - Wes Davis

ERGON MARINE

100 LEE STREET

VICKSBURG, MS

US 39180

Contact: JOHNNIE KNIGHT

johnnie.knight@ergon.com

T: (601)636-6552

F: (601)636-6173

To discuss this sample report, contact Customer Service at 1-800-237-1369.

* - Denotes test methods that are outside of the ISO 17025 scope of accreditation.

Statements of conformity to specifications are based on the simple acceptance decision rule (JCGM 106:2012)