



WEAR	NORMAL
CONTAMINATION	NORMAL
FLUID CONDITION	NORMAL

Area
JHA
Machine Id
JHA (S/N L12-710G7C-T2)
Component
Port Main Engine
Fluid
CHEVRON DELO 710 LS (350 GAL)

RECOMMENDATION

Resample at the next service interval to monitor.

Test	UOM	Method	Limit/Abn	Current	History1	History2
Sample Number		Client Info		MW0065506	MW0054931	MW0065436
Sample Date		Client Info		17 Jun 2024	17 Mar 2024	26 Jan 2024
Machine Age	hrs	Client Info		93976	91803	11261
Oil Age	hrs	Client Info		12048	9765	8609
Filter Age	hrs	Client Info		1100	1156	1399
Oil Changed		Client Info		Not Chngd	Not Chngd	Not Chngd
Filter Changed		Client Info		Changed	Changed	Changed
Sample Status				NORMAL	NORMAL	NORMAL

WEAR

All component wear rates are normal.

Iron	ppm	ASTM D5185m	>75	11	11	13
Chromium	ppm	ASTM D5185m	>8	<1	1	<1
Nickel	ppm	ASTM D5185m	>2	0	<1	0
Titanium	ppm	ASTM D5185m	>3	0	0	0
Silver	ppm	ASTM D5185m	>2	0	0	0
Aluminum	ppm	ASTM D5185m	>15	1	2	1
Lead	ppm	ASTM D5185m	>18	8	10	11
Copper	ppm	ASTM D5185m	>80	17	17	18
Tin	ppm	ASTM D5185m	>14	4	7	5
Vanadium	ppm	ASTM D5185m		0	<1	0
White Metal	scalar	*Visual	NONE	NONE	NONE	NONE
Yellow Metal	scalar	*Visual	NONE	NONE	NONE	NONE

CONTAMINATION

There is no indication of any contamination in the oil.

Silicon	ppm	ASTM D5185m	>20	2	2	3
Potassium	ppm	ASTM D5185m	>20	0	<1	0
Fuel		WC Method	>4.0	<1.0	<1.0	<1.0
Water		WC Method	>0.1	NEG	NEG	NEG
Glycol		WC Method		NEG	NEG	NEG
Soot %	%	*ASTM D7844	>3	0.3	0.3	0.2
Nitration	Abs/cm	*ASTM D7624	>20	8.7	8.6	8.5
Sulfation	Abs/.1mm	*ASTM D7415	>30	17.1	16.8	17.5
Silt	scalar	*Visual	NONE	NONE	NONE	NONE
Debris	scalar	*Visual	NONE	NONE	NONE	NONE
Sand/Dirt	scalar	*Visual	NONE	NONE	NONE	NONE
Appearance	scalar	*Visual	NORML	NORML	NORML	NORML
Odor	scalar	*Visual	NORML	NORML	NORML	NORML
Emulsified Water	scalar	*Visual	>0.1	NEG	NEG	NEG

FLUID CONDITION

The BN result indicates that there is suitable alkalinity remaining in the oil. The condition of the oil is suitable for further service.

Sodium	ppm	ASTM D5185m	>75	2	1	<1
Boron	ppm	ASTM D5185m		32	38	37
Barium	ppm	ASTM D5185m		0	0	0
Molybdenum	ppm	ASTM D5185m		45	43	46
Manganese	ppm	ASTM D5185m		<1	<1	0
Magnesium	ppm	ASTM D5185m		9	10	27
Calcium	ppm	ASTM D5185m		3612	3496	3513
Phosphorus	ppm	ASTM D5185m		5	0	21
Zinc	ppm	ASTM D5185m		0	0	19
Sulfur	ppm	ASTM D5185m		2474	2484	2292
Oxidation	Abs/.1mm	*ASTM D7414	>25	10.7	10.9	11.7
Base Number (BN)	mg KOH/g	ASTM D2896	10.5	6.2	6.1	5.8
Visc @ 100°C	cSt	ASTM D445	15.5	14.5	14.6	14.5

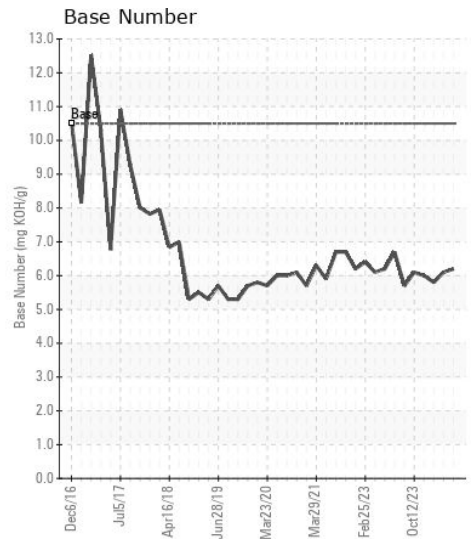
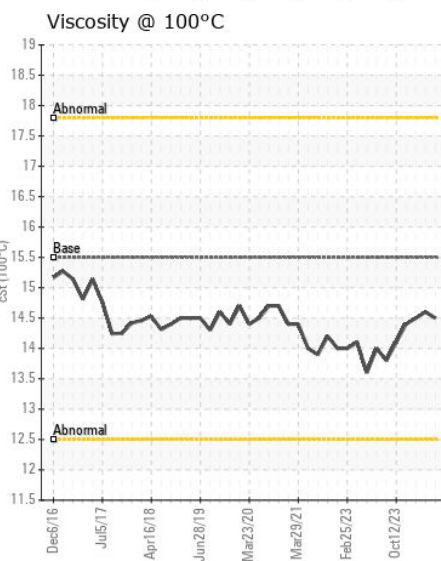
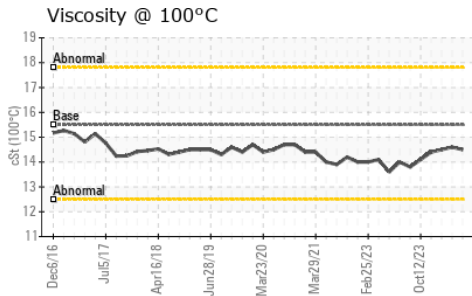
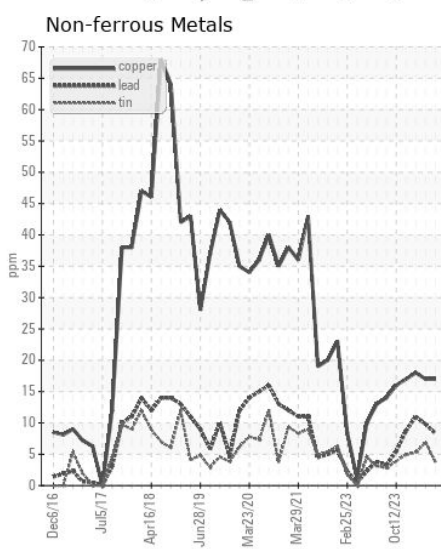
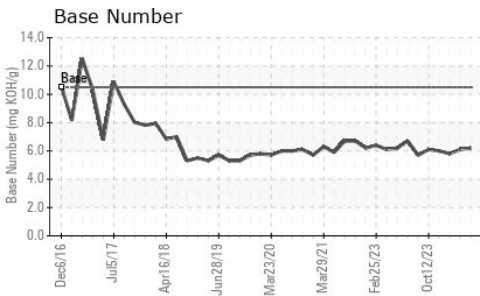
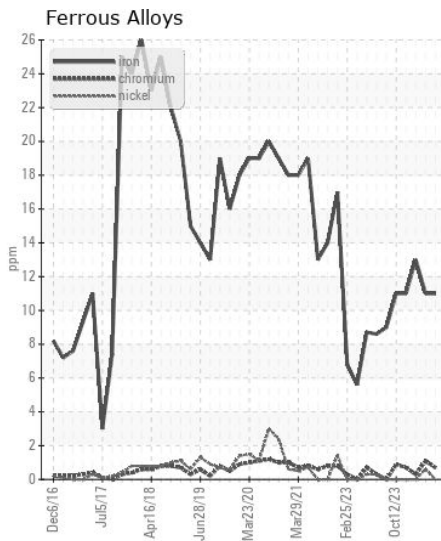
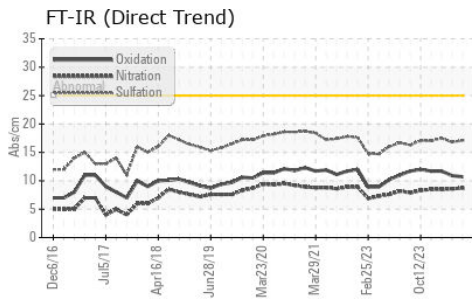

Certificate L2367

Laboratory : WearCheck USA - 501 Madison Ave., Cary, NC 27513
Sample No. : MW0065506
Lab Number : 06234206
Unique Number : 11123040
Test Package : MAR 2
Received : 11 Jul 2024
Tested : 12 Jul 2024
Diagnosed : 12 Jul 2024 - Wes Davis

AMERICAN RIVER TRANSPORTATION CO.
P.O. BOX 2889
ST. LOUIS, MO
US 63111
Contact: BRIAN GRIEWING
brian.griewing@adm.com
T:
F: (314)481-5278

To discuss this sample report, contact Customer Service at 1-800-237-1369.
* - Denotes test methods that are outside of the ISO 17025 scope of accreditation.
Statements of conformity to specifications are based on the simple acceptance decision rule (JCGM 106:2012)